Gainesville Daily Sun

VOL. XXIII, NO. 75 GAINESVILLE, FLORIDA, SUNDAY, MAY 6, 1906 TEN CENTS A WEEK

ARMY PEOPLE HAVE ACCOMPLISHED MUCH

In Way of Straightening Out Mixed Conditions.

OF AFFAIRS IN SAN FRANCISCO

General Funston In an Interview Declares that This Is the Largest Rescue Work Ever Attempted by the United States Army.

San Francisco, May 5.—The army people at the Presidio have accomplished wonders in the way of straightening out the badly mixed up condition of affairs in this stricken city. In an interview on the subject today General Funston said:

"This is the largest rescue work ever attempted by the army."

In the east they speak of fire as the "greatest castrophe of the age," but those who have been engaged in the work of relief on the ground do not yet realize that 200,000 people ple were made homeless and penniless in a day, have been fed and sheltered for two weeks and no man, woman or child has gone hungry.

The relief committee wrought wonders, but in the end it must be admitted that without the army it would have been impossible.

"Every quartermaster's storehouse in the country was emptied into express trains in a day.

"For the first few days the tent cities that sprung up in the Presidio were without order or arrangement. Many of the homeless were crowded together in the wooden barracks. There the conditions resulting were not sanitary, and Thursday they were moved into an organized city of tents which had come by express from the east. Possibly the only problem that now remains for the army in this particular camp is to fix the day when it shall come down and the campers return to normal conditions.

"Rapid progress is being made in the immediate supply depot at the Presidio, which will soon be able to furnish the hospitals of the city with all the drugs necessary for the treatment of the sick."

In the matter of outside relief the Southern Pacific officials state that up to 7 o'clock Thursday morning 1,650 carloads of supplies have been delivered in San Francisco from all sections of the country. The Southern Pacific people are of the opinion that an additional 300 carloads of various lines of supplies from the east will reach Oakland during the next four or five days.

The cheering information was received Thursday that San Francisco is not threatened with a water famine, and that all of the city's sources of supply are intact. Probably for two or three more weeks, however, there will be a necessity for conserving the limited supply that is now coming into the city for the reason that the supply cannot be enlarged until serious breaks in one of the leading mains are repaired.

The first sign of the resumption of the real estate sales was given Thursday. Several transactions wherein process of negotiations before the conflagration were completed on the lines of the original terms, while new ones were entered upon. In addition a number of offers for realty considerably below its former value were promptly declined.

The clearing house reports all the city's banks as solvent. Its statement may be taken as authoritative. That does not mean that any bank could pay out the full balances of its depositors at sight, for the majority of the money is loaned. It means simply that all banks could pay at sight all checks which could be drawn in the ordinary course of business under normal conditions, and all other deposits within a reasonable time.

The health of the city continues to be good. One case of typhoid fever and six suspicious cases of the same disease have been reported in San Francisco. This record for two weeks is below the average.

This constitutes, it is claimed, one of the most remarkable reports [illegible] to medical men. That almost an entire city should be turned into virtually one vast camp without preparation for the handling of the sanitary situation, and yet the cases of typhoid fever should be limited to such a small number, is considered miraculous.

KEPT PRISONER UPON ISLAND.

Negro Boy Secures Verdict for $1,500 Damages.

Montgomery, Ala., May 5.—Adam Greene, the negro boy of Limestone county, who has obtained a judgment for $1,500 against C. N. Robinson & Co., of that county, for services rendered during a year and a half of involuntary detention on an island in the Tennessee river, has only one more move between him and his money, that of an application to the supreme court for a rehearing of the case. This application has been made and the court will go over it in a few days.

The story of the treatment of this negro boy, as shown by the records of the court, is one of great interest. It appears that he was sent to the island for some cattle and then kept there a year and a half and forced to work whether he would or not, the allegation being made that he was imprisoned in an old shanty and the boats kept locked so he could not get away. The river is too wide to swim, and he was a virtual prisoner all the time.

The lower court gave a verdict for $1,500, which was sustained by the supreme court in an especially able opinion by Justice Haralson. It is regarded as not unlikely that the United States court may take up the case and prosecute on the criminal charge of peonage.

Bucketshops an Issue.

Dublin, Ga., May 5.—Pool rooms and bucket shops have been made an issue in municipal politics in this city. Dublin has a well-patronized poolroom and a cotton brokerage office which have been dubbed a bucket shop. There are three aldermen to elect this year from the city at large. O. L. Anderson, J. M. Williams and H. G. Stevens, three of the six candidates, state that if they are elected they will vote against relicensing the pool rooms and the bucket shops. The other candidates have so far taken no public position in regard to these enterprises. The primary will be held on the 5th of May. More than 400 voters have registered so far. Those who have not registered have until Saturday afternoon to do so. It is thought that at least [illegible] white voters will qualify for the primary.

Populists to Meet Tuesday.

Atlanta, May 5.—Leading Georgia Populists will meet here Tuesday in the office of Judge J. K. Hines, who was a candidate for governor against the late W. Y. Atkinson, it is announced, to decide as to the future of the Populist organization. It is understood that the calling of this meeting is the result of the action of the Democratic state committee in restricting the Democratic primaries to loyal Democrats, and that a final decision will be reached as to whether the Populists shall continue to act as a separate party and put out a state ticket for this fall's election, or whether they shall disband the party organization and return to the Democratic fold.

Two New Trials Granted.

Hartwell, Ga., May 5.—Hon. Horace Holder, judge of the superior court, granted new trials in the case of the State vs Ernest Gray, who was convicted of manslaughter at the recent term of Hart superior court. Judge Holden fixed the bail of Gray at $500. He also granted a new trial in the case of R. M. Turner, asignee of D. A. Baker vs Laura F. Holbrook. This case was tried two years ago, and by consent of the parties it has been continued ever since.

Lee Defeats Fite.

Atlanta, May 5.—Returns from all counties in the seventh district except Haralson and Paulding, show that Congressman Gordon Lee has won a victory over his opponent, Judge A. W. Fite. The vote in the counties not heard from cannot affect the result except as to the size of Congressman Lee's majority, which is estimated at between [illegible] and 7,000.

FATHER SHERMAN IN FULL RETREAT

Outraged at Course of Federal Government.

GIVES UP TRIP FOR PRESENT

Expressed Himself as Deeply Grieved at the Revival of Bitter Feelings Caused by His Journey to the Sea With Military Escort.

Cartersville, Ga., May 5.—Stung by criticisms that have been made of his action in traveling over the line of his father's campaign between Chattanooga and Atlanta and outraged at the course of the federal government in recalling the escort which its officers had pressed on him, Father Sherman, son of the famous general William Tesecumseh Sherman, has thrown up the whole junket, and started on the return journey to Chattanooga.

Wednesday night Father Sherman spent the night here as the guest of General A. O. Granger, who was General Sherman's secretary. A reception was given in his honor, but while it was well attended, there were many invited who were conspicuous by their absence.

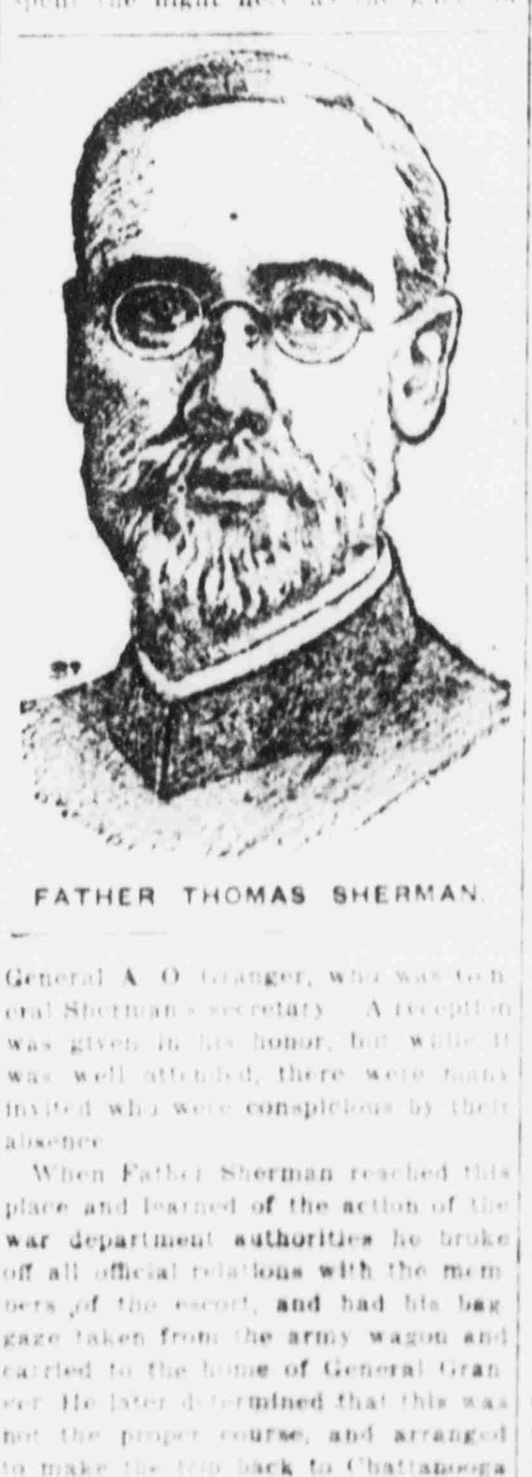

FATHER THOMAS SHERMAN.

When Father Sherman reached this place and learned of the action of the war department authorities he broke off all official relations with the members of the escort, and had his baggage taken from the army wagon and carried to the home of General Granger. He later determined that this was not the proper course, and arranged to make the trip back to Chattanooga with the escort.

Father Sherman feels that he has been officially insulted by the government authorities. He claims that he was the invited guest of the government, that the invitation came unsought by him, and was pressed upon him.

He expressed himself as deeply grieved at the revival of bitter feeling caused by his journey, and though urged to continue his course without the military escort, he decided that it would be better for the present at least for him to give up the trip altogether.

Depot and Cotton Destroyed by Fire.

Marshallville, Ga., May 5.—Fire presumably started by rats eating matches, destroyed two cotton warehouses with contents and the Central of Georgia railway depot. The loss will probably reach $[illegible],000, and is covered by insurance. The warehouses burned are those of the Frederick & Frederick and that of H. W. Taylor. The Frederick warehouse contained a hundred bales of cotton, and the Taylor warehouse one hundred and thirty.

Connecticut Party to Locate.

Andersonville, Ga., May 5.—The Connecticut Andersonville monument commission has arrived at Andersonville. They came for the purpose of locating the monument for which the Connecticut legislature appropriated [illegible] in 1905.

STALNAKER SLAIN BY WALL.

Former Deputy United States Marshal Shot Dead.

Augusta, Ga., May 5.—Former Deputy United States Marshal Charles W. Stalkner was Thursday shot and killed by James S. Wall, as a result of a row that began at a magistrates election three years ago, when Stainnaker was defeated by W. A. Wall, a brother of the slayer, and who it is understood, is an attorney in Atlanta now.

Stalnaker was talking to a friend in front of a saloon on Broad street, and was laughing over some joke when Wall walked up and made an offensive remark to which Stalnaker replied. Wall, according to the information of the police, then cursed Stalnaker, who struck him in the face. Wall drew his pistol of 38-caliber and fired five shots, three of which took effect.

Stalnaker's left wrist was pierced, his right arm shattered at the elbow and a third bullet entered the abdomen, causing internal hemorrhage, from which he died a few minutes after being taken to the hospital. Mr. Wall was arrested. He refuses to make a statement.

Major Bowdre Shot to Death.

Memphis, Tenn., May 5.—Major W. T. Bowdre, a prominent cotton factor and director of the Commercial Appeal, of this city, was shot from ambush and instantly killed by an unknown party Thursday night while walking towards his home. No motive is known which could have prompted the assassination. When Major Bowdre was killed he was within 50 yards of his home in one of the most prominent residential sections of the city, and was returning from a visit to relatives. So far as known, there was no witnesses to the killing. The only plausible theory advanced is that he probably was intercepted by footpads and refusing their demands, the shooting resulted. The bullet pierced his heart and death was instantaneous.

Sawmill Deal for $200,000.

Moultrie, Ga., May 5.—A sawmill deal involving $200,000 has been closed by which R. J. Corbett and Dr. G. F. Taylor acquire the Thomas N. Baker Lumber company's holdings at Ticknor, this county. The property includes 12,000 acres of very fine timber, a mill with a cutting capacity of 100,000 feet of lumber daily and all the running equipment. Corbett and Taylor own a valuable saw mill property at Bridgeboro and another at Corbett and the additional mill will run their holdings up to a value of half a million dollars and puts them in the rank of the largest producers of lumber in the south.

Collided With Iceberg.

London, May 5.—The British steamer, Anglo-Peruvian, Captain Curtis, from Shields, April 11, for Philadelphia, foundered recently in the Atlantic as the result of a collision with an iceberg. All the members of her crew were picked up by the British steamer Mohawk, from New York April 20 for Antwerp, which passed Friday and signalled the news. Recent arrivals at British ports have reported icebergs dangerous to navigation in the track followed by the Atlantic liners.

Hope of Settlement Abandoned.

Chicago, May 5.—Hope of an early settlement of the bridge and structural iron workers' strike came to an end Thursday after a joint meeting at which employers in every branch of the trade were represented. It was decided under no consideration would an increase in wages be granted the strikers. Three hundred sausage and butcher workers employed by 30 small firms walked out Thursday after a refusal of the employers to grant a 8-hour instead of a 10-hour day, with the same wages as paid now.

Ends Her Life with Chloroform.

Enterprise, Ala., May 5.—Mrs. Nellie Brown committed suicide here by taking an overdose of chloroform. She and her husband had had some trouble, and a divorce was asked for, but the difficulties were settled in some way. She was suffering with headache, and her husband bought a vial of chloroform for her, with the result named above. The verdict of the coroner's jury was suicide.

$50,000 BONDS ARE REQUIRED BY YEGGMEN

Two Men Are Supposed to Be Safe Blowers.

ARRAIGNED ON TWO COUNTS

Will Be Held in Bibb County Jail In Default of Bond Until the Superior Court Convenes at Forysth in August—Rewards Will Be Paid.

Atlanta, May 5.—C. H. Clark and Thomas Newman, the supposed yeggmen arrested in the Cannon house a few weeks ago by Officers Chewning and Wood, have been bound over by Justice of the Peace J. P. Carson, at Forsyth in the sum of $50,000 each, in default of which they were taken back to Bibb county jail, where they will be held until the superior court convenes at Forsyth on the third Monday in August.

Clark and Newman were arraigned on two counts, that of highway robbery in that they held up and robbed the Forsyth marshal of his pistol, and safe blowing, it being alleged they blew open the safe of the Tift Manufacturing company, at Forsyth.

Justice Carson fixed their bonds at $25,000 on each count.

The men were arraigned for a preliminary trial, but their counsel failed to put in an appearance and they announced that they would waive a preliminary hearing. It was then that the heavy bonds were named. Should the alleged crooks be convicted, Officers Wood and Chewning will receive a reward of $500, the amount offered by the Tift Manufacturing company for the arrest and conviction of the burglars who blew their safe.

Attempt to Wreck Train.

Greenville, Ga., May 5.—An attempt was made to wreck the Central train from Americus to Greenville at a point near Stinson about 8 miles below here. A crosstie had been placed upon the track at the north end of a curve just where it left a cut, and but for the fact that the tie was laid at right angles across the track the attempt would probably have been successful. As it was, the pilot of the engine pressed over the obstruction so tightly that the timber slid along the rails ahead of the wheels until the train could be stopped. The negro brakeman, Rich Matthews, discovered a party concealed near the spot and chased him into the woods, failing to capture him. No damage was done.

Magistrate Killed by Zulus.

Pietermaritzburg, Natal, May 5.—An outrage which may have serious consequences has occurred in Zululand. Mr. Stainbank, the British magistrate at Mahlabitini, Zululand, has been killed by Zulus while collecting taxes near that place. Mr. Stainback, his wife, a woman companion and some mounted police were caught in an ambush by hostile natives who fired a volley at them. The magistrate and one of the policemen were fatally wounded. Mr. Stainback and the two ladies managed to reach Mahlabitini, where the magistrate died of his injuries.

Engineers Complete Work.

Chattanooga, May 5.—The American Society of Mechanical Engineers finished Thursday morning the scheduled work of their fifty-third semi-annual session. In the afternoon the delegates and ladies accompanying them visited the Chickamauga National park and Fort Oglethorpe, at which the Twelfth cavalry is stationed. Officers will be elected at the annual meeting to be held in New York.

Large Still Captured.

Hartwell, Ga., May 5.—F. S. Brown and Washington Grizzle, of the revenue service, captured a big distillery in the pleasant Hill settlement, in McCurry's district. From all appearances, it is reported that the still is thought to be operated by parties who live at a distance, as a complete camping outfit was near it. The still was shipped to Atlanta, where it will be confiscated.

CONTRACT LET FOR NEW BUILDINGS

Was Awarded to Eddins Manufacturing Company of This City.

THE CONTRACT PRICE, $18,000

This Provides for Many Structures, All of Which Must Be Completed on or Before September 1, in Time for Opening the College.

The meeting of the State Board of Educational Control, which convened here Tuesday, was one of the most important sessions of that honorable body ever held, since the contract was considered and let for the erection of a number of additional buildings at the University grounds. While the contract was not made public for two or three days, it was conceded that it had been virtually agreed to let the same to a Gainesville firm of contractors, with the result that the Eddins Manufacturing Company secured the same, the provision aggregating $18,000.

The contract specifies the following buildings: One machine hall and foundry, two dwellings, one wagon barn, one fertilizer barn, one barn with outbuildings, one storage warehouse, one hay barn, one greenhouse, two stables and one silo. The greenhouse it is proposed to make an elaborate affair and a commodious structure, as special attention will be paid to this department in the new University.

In speaking of the matter Saturday, W. N Wilson stated that contract provides that all the buildings must be completed on or before September 1 of the present year, in order that they may be ready for occupany at the time of the opening of the fall term of the University.

The W. T. Hadlow Company, contractors for the dormitories, which are now in course of erection, are making good progress, and Superintendent Richardson assures the Board that they will be ready in ample time.

The University grounds are now a scene of general activity, as a large force is now being employed there.

BROWN BETHEA SHOT.

Little Brother Playing With Rifle When It Was Discharged.

Another story of "the gun when it was loaded," as is always the case, has reached Gainesville, this time Brown Bethea, twenty years of age, son of Judge G. D. Bethea, Jennings Lake, being the victim. As a result young Bethea is in a dangerous condition, if reports are correct.

It appears that little John Bethea, six years old, a brother of Brown, was playing with a 22-calibre rifle, when the piece was discharged, the ball entering the victim's right side.

Parties arriving from the Jennings Lake section state that Mr. Bethea's condition is anything but encouraging and may prove fatal.

The Betheas are popular people in the West End and the accident is greatly deplored.

"TAD" WANTS J. R. THOMAS.

A Few Good Words for Candidate for School Board from West End.

Editor Sun: As we don't see anything said in reference to our School Board Commissioners and the County Commissioners out here, we people are going to vote for J. R. Thomas for School Board. He is a loyal citizen and we want a two-thirds majority of the people of this county to vote for him, for he is the best man for the place. Mr Thomas has an opponent out here, but we are not going to give it to him. I don't think he would suit us fellows out here.

So I think it will be thus as the sick man lay at the pool of Saloam eighteen years waiting for the waters to be troubled to get healed. You see when the political waters are troubled he is near, like the sick man was, waiting to get healed; but when the people get the political waters fully troubled, we put a man in and he is healed, and there he stays standing to be healed of office-wanting, and the people say "Why don't you be healed of wanting office?" "Sir, I have no one to put me in when the waters are troubled."

So that is the way it will be on May the 15th, 1906. John R. Thomas will step in and be safe and sound. Come, old boys, let us give Hon. J. R. Thomas a big majority. Tad.

Wannee, May 5.

BOTH FOOD AND MEDICINE.

We like best to call Scott's Emulsion a food-medicine. It is a term that aptly describes the character and action of our Emulsion. More than a medicine—more than a food, yet combining the vital principles of both. It is for this reason that Scott's Emulsion has a distinct and special value in all wasting diseases. There is nothing better to remedy the troubles of imperfect growth and delicate health in children. The action of Scott's Emulsion is just as effective in treating weakness and wasting in adults.

SCOTT & BOWNE, 409 Pearl Street, New York.

CARD FROM MR. WEEKS.

Explains Why He Is Anxious to Go Back as School Board Member.

To the Democratic Voters of Alachua County:

I am a candidate for member of the school board of public instruction, subject to the action of the primary. The time is entirely too short for me to make a thorough canvass of the county, and thinking it possible that I may not see you all before that time, I have concluded to ask your support through this medium.

I have been a member of the school board for several years and have endeavored to discharge my duty. No one is a better friend of the public school system than I, and a combination of unfortunate circumstances caused a large school debt. The board and superintendent have done everything possible, and have within two years reduced the school debt about 50 per cent and at the same time given a five-months school term. I am satisfied we will pay off about or all of the debt in the next two years. I am anxious to remain until this is done. So try me at heart for the next two years, and I assure you that I will appreciate it and will try to give you no cause to regret it.

Yours very respectfully,

R. B. Weeks.

If You Don't

Succeed the first time use Herbine and you will get instant relief. The greatest liver regulator. A positive cure for constipation, dyspepsia, malaria, chills and all liver complaints. Mr. C——, of Emory, Tex., writes: "My wife has been using Herbine for herself and children for five years. It is a sure cure for constipation and malaria fever, which is substantiated by what it has done for my family." Sold by W. M. Johnson.

Industrial Home Inmate Dead.

Macon, Ga., May 5.—While Murrah, a 14-year-old boy, member of the Georgia Industrial Home band, died at the city hospital here Thursday morning, after a brief illness. He had gone out with the band, and was gone only a few days when an attack of typhoid fever made it necessary for him to return to Macon. He had been in the hospital since Friday. He played the flute, and was one of the brightest boys of the band.

Stomach Troubles.

Mrs Sue Martin, an old and highly respected resident of Faisonia, Miss., was sick with stomach trouble for more than six months. Chamberlain's Stomach and Liver Tablets cured her. She says: "I can now eat anything I want and am the proudest woman in the world to find such a good medicine." For sale by all druggists.

B'rith Abraham to Hold Convention.

New York, May 5.—The twentieth convention of the independent order of B'rith Abraham will meet Sunday morning at Tammany hall. Eight hundred delegates will be present, to represent 100,000 members of the order.

Sore Nipples.

A cure may be effected by applying Chamberlain's Salve as soon as the child is done nursing. Wipe it off with a soft cloth before allowing the child to nurse. Many trained nurses use this salve with the best results. Price 25 cents per box. Sold by all druggists.

LADIES TENDERED FINE RECEPTION

At Home of Mr. and Mrs. C. W. Chase Saturday Evening.

FUNCTION MOST ENJOYABLE

About Fifty Were Present, Which Afforded the Members of the Local Mission to Meet Visitors From Every Section of the State.

The annual convention of the Woman's Home Mission Society of the Methodist Episcopal Church South, which will be in session here for four days, really began Saturday evening, when a reception was tendered the ladies at the elegant home of Mr. and Mrs. C. W. Chase.

This reception was well attended, being given to afford an opportunity for the members of the local mission, of which Mrs. W. L. Floyd is president, to meet the visitors. About fifty were in attendance, and it is needless to add that the occasion proved one of the most enjoyable ever held in the city.

The meeting will be held in the Methodist church, and there will be two sessions each day. The convention promises to be one of the most beneficial ever assembled in Florida.

Postmaster Robbed.

G. W. Fouts, postmaster at Riverton, Ia., nearly lost his life and was robbed of all comfort, according to his letter, which says: "For 20 years I had chronic liver complaint, which led to such a severe case of jaundice that even my finger nails turned yellow; when my doctor prescribed Electric Bitters, which cured me and have kept me well for eleven years." Sure cure for biliousness, neuralgia, weakness and all stomach, liver, kidney and bladder derangements. A wonderful tonic. At all drug stores. 50 cents.

Bay Shore Railroad Sold.

Norfolk, Va., May 5.—The United States circuit court of appeals at Richmond, having denied the mandamus sought by F. D. Zell and associates to hold up the sale of the Bay Shore railroad, the property was put up at auction Thursday afternoon, and sold after spirited bidding, to Edward B. Smith, of Philadelphia, for $765,000.

Mistook Companion for a Turkey.

Clayton, Ga., May 5.—Tillman Ramey, a well-known and respectable citizen of Rabun, Ga., this county, was shot and mortally wounded Thursday morning by Clint Coffee, a young man of the same neighborhood. They were both turkey hunting and Coffee mistook Ramey for a turkey and under this delusion fired the fatal shot.

Letter to B. F. Jordan,

Gainesville, Fla.

Dear Sir: Your business is, when a house burns down, to give the owner some money to build a new one. It is a good business. Queer that the world got on so long without it.

We paint the one that burnt down and the new ones, too. What is better, we paint the houses that don't burn down.

You insure the houses that burn; insure the houses that don't. You have the ashes and smoke; all the houses are ours.

We paint lead-and-zinc; Devoe. We sell the paint to painters; we don't paint.

Lead-and-oil is the old-fashion paint. Devoe is zinc ground in with lead and linseed oil; the best paint in the world; and the cheapest, because it takes fewer gallons than mixed paints and it wears twice as long as lead-and-oil. Nobody wants poor paint; there's lots of it, though, in the world.

A. M. Griffin, Plainfield, N. J., writes:

"Mr Aaron Higgins of Plainfield always used 15 gallons of mixed paint for his house. Last spring he bought 15 gallons of Devoe and had four gallons left."

Yours truly,

F. W. Devoe & Co

99 New York

P. S. The S. J. Thomas Co. sell our paint.

Select Delegates to Congress.

Washington, May 5.—The Brazilian legation has been advised by cable from Rio Janeiro that Honduras has selected Solero Bahorano and Fousto Davila as delegates to the American congress which will convene in Rio Janeiro on July 21. Salvador has designated Manuel Delgado and Francisco Antonia Reyes as its delegates.

Half-Sick

When your nerves are weak, when you are easily tired, when you feel all run down, then is the time you need a good strong tonic -- Ayer's Sarsaparilla. Your doctor will tell you why it has such power over weak nerves, why it makes the blood rich, and why it gives courage and strength. Ask him if it is not just the medicine you need.

We have no secrets! We publish the formulas of all our medicines. J. C. Ayer Co., Lowell, Mass.

A careful wife will always keep supplied with BALLARD'S SNOW LINIMENT

A Positive Cure For Rheumatism, Cuts, Old Sores, Sprains, Wounds, Stiff Joints, Corns, Bunions and all Ills.

SHE KNOWS.

Mrs. C. H. Runyon, Stanberry, Mo. writes: I have used Snow Liniment and can't say enough for it, for Rheumatism and all pains. It is the most useful medicine to have in the house."

Three Sizes 25c, 50c, $1.00

Ballard Snow Liniment Co.

ST. LOUIS, MO.,

Sold and Recommended by W. M. JOHNSON, Gainesville.

"Neath the Shade Of The Old Apple Tree"

Does very well if sentiment is what you are after. BUT if it is COMFORT, then a

VUDOR SHADE

Is what you need.

"She can look out, but you can't look in"

TRADE Vudor MARK PATENTED PORCH SHADES

Write Us.

GAINESVILLE FURNITURE COMPANY, GAINESVILLE, FLORIDA

If You Are Insured..

In a Company that is Responsible, Have a Policy Correctly Written With Liberality of Policy Contract and the Company Pays Losses Promptly

You Are Assured

That no serious loss can overcome you without you have some refuge.

Fire, Life, Accident and Health Insurance.

None but Reliable Companies Represented.

A. M. CUSHMAN,

Information cheerfully furnished. GAINESVILLE, FLORIDA

The question of Title the first consideration for the investor.

THE ALACHUA COUNTY ABSTRACT CO., Inc.

ESTABLISHED 1880.

Renders reliable services of every sort along the line of Land Titles in the State of Florida, particularly Alachua county.

SPECIALTIES: Abstracts of Titles; Tax Sale Searches; Agents for Non-Resident Land Owners; Plats of Counties, Towns, Etc.

References: First National Bank of Gainesville. H. F. Dutton & Co., Bankers.

SEABOARD

Air Line Railway

....FOR....

Savannah, Columbia, Camden, Southern Pines, Raleigh, Richmond, Washington, Baltimore, Philadelphia, New York.

Two Elegant Trains Daily.

Seaboard Express.

Seaboard Mail.

MODERN - PULLMAN - EQUIPMENT

Only Line Operating

Daily Through Pullman Sleepers from Jacksonville to New Orleans

For full information and sleeper reservations call on any agent Seaboard or write A. O. MacDONELL, Asst. General Passenger Agent, S. C. BOYLSTON, Jr., Passenger Agent, JACKSONVILLE, FLORIDA.

NEW FIRST NATIONAL HANDSOME PLACE

Nothing of the Kind in Florida Surpasses It in Fineness.

WAS DESIGNED FOR COMFORT

The Bank Now Occupying New Quarters, Which Are the Admiration of Not Only the Officials, But All the People of Gainesville.

Since the completion of improvements in its elegant building, the First National Bank may claim with impunity that it is now occuping one of the handsomest and most commodious banking houses in Florida, and this new place is a pride not only to the stockholders and officials of the institution, but to the entire people of the city of Gainesville.

The arrangement of the elegant new furniture and furnishings, which was made to order, is all that could be desired, both in convenience and comfort. As one enters the room, to the right may be found the private office of Cashier H. E. Taylor, who has, his friends good-naturedly claim, already learned to recline in his easy chair with his usual good humor, but with the dignity of a prince—a dignity which they say has been foreign to the man. However, Cashier Taylor had this compartment arranged with a view to comfort, and no bank official in Florida, or anywhere else for that matter, is more deserving of comfort.

Running from right to left are the walls of elegant mahogany furniture, set with attractive windows and glass panels, making altogether a most attractive appearance. Separate windows are provided for the tellers, bookkeepers, collecting department, etc., while in the rear are arranged the directors' room, as well as a commodious lavatory provided with the comforts and conveniences of an up-to-date resort of this kind.

On the extreme left of the room is the private office of President Graham, which is connected by door with a writing and "lounging" room for the accommodation of ladies and other patrons of the bank who are sometimes desirous of writing a letter, of transacting business of a private nature, or who perhaps may be required to await their "turn" at the counting room.

In all, the new First National quarters are all that one could desire, and the place would be a credit to any city in the country.

SATURDAY MORNING FIRE

Home of Colored Woman Almost Destroyed by Fire Demon

At 1:50 o'clock Saturday morning, when the good people of Gainesville were in peaceful slumber, an alarm of fire was turned in from Box 28, corner of North Pleasant and West Court, which summoned the department to the corner of North Arredondo and West Church streets, where the flames were raging fiercely in the cottage owned by Amanda Jarvis of Tampa, and occupied by James Samson and wife and several roomers.

Owing to the hour in which the fire occurred, good headway was evidently obtained before the flames were discovered. The department responded with its usual promptness, but little could be done towards saving the property, which was almost a total loss.

It has been hinted that the origin was of an incendiary nature, as it is said an attempt was made to burn it several days ago. The officers are investigating the affair, and in the event the guilty party is apprehended there will likely be "something doing," as arson is one of the gravest and most serious offenses against the dignity of the State.

Stop Grumbling

If you suffer from rheumatism or pains, for Ballard's Snow Liniment will bring quick relief. It is a sure cure for sprains, rheumatism, contracted muscles and all pains—and within the reach of all. Price, 25c, 50c, $1. C. R. Smith, Tenaha, Tex., writes: "I have used Ballard's Snow Liniment in my family for years and have found it a fine remedy for all pains and aches. I recommend it for pains in the chest." Sold by W. M. Johnson.

City Directory For Sale

We have a number of copies of Burts' City Directory for sale at The Sun office. It is a handy reference book for business and professional men, giving the names of residents with street and number. Price Reduced to $1.

How Is Baby Today?

Better, thank you. In fact, quite well. Fat, round and full of life and mischief. Pink and white flesh, dotted with dimples. No cough, no indigestion.

All on account of

OZOMULSION

TRADE MARK

administered by a mother whose love was tempered with common sense.

She knows that OZOMULSION is a fountain of energy for grown-ups, too. It stops waste of flesh. It makes plenty of rich blood. For pale, feeble folk it is the chief nourisher at life's feast. It cures Consumption when taken in time. All druggists sell it—50 cents and $1.00 the bottle. Let us send you

Free Sample Bottle by Mail

Write letter or postal to

OZOMULSION CO.

98 Pine Street, New York.

WIRE CAUSED EXCITEMENT.

Electric Wire Burned in Two and Fell to Ground Saturday.

Considerable excitement was caused by the antics of a live wire of the Electric Light and Power Company at the corner of North Garden and West Court streets Saturday night, many people being attracted to the scene by the popping and sizzling of the wires, and the bright sparks which emanated from the same as it lay upon the ground. Lights in the houses in the neighborhood were extinguished, and several telephones were put out of commission for a time. The building occupied by Mr. and Mrs. H. E. Benson, 403 North Garden street, was ignited, but the flames were quickly extinguished without damage.

Sciatica Cured After Twenty Years of Torture.

For more than twenty years Mr. J. B. Massey, of 3322 Clinton St., Minneapolis, Minn., was tortured by sciatica. The pain and suffering which he endured during this time is beyond comprehension. Nothing gave him any permanent relief until he used Chamberlain's Pain Balm. One application of that liniment relieved the pain and made sleep and rest possible, and less than one bottle has effected a permanent cure. If troubled with sciatica or rheumatism why not try a 25-cent bottle of Pain Balm and see for yourself how quickly it relieves the pain. For sale by all druggists.

AMONG PEOPLE OF THE LORD

Interesting Services at Various Places of Worship Today.

THE HOME MISSION SOCIETY

Of the Methodist Church, in Session Here, Will Conduct Services at Methodist Church—Rev. Carpenter to Preach Today.

The following services will be observed at the various places of worship today:

Kavanaugh Methodist Church—Sabbath school at 9:30 a. m.; preaching at 10:30 a. m. by Rev. W. J. Carpenter of Tampa, for four years pastor of this church. In the afternoon, beginning at 3:30 o'clock, the services will be conducted by Mesdames Bruce and Alexander and Miss Cherry. In the evening at 7:30 the services promise to be prove of unusual interest. The services will comprise devotional exercises to be followed by an address of welcome by Mrs. W. L. Floyd, president of the local Woman's Home Mission Society. At this meeting Mrs. Griffith of Jacksonville, the corresponding secretary, will make her report, which will be followed by a talk on general work by Mrs. L. P. Smith.

At the First Baptist Church, Rev. S. B. Rogers, there will Sunday school at 9:30 o'clock. Preaching at 10:30 a. m. Subject, "Making Use of Little Things." Meeting of Sunbeams at 2 p. m.; Junior B. B. U. at 3 and Senior B. P. U. at 4 p. m. Preaching at 7:45 p. m.; subject, "A Costly Journey."

First Presbyterian Church, Rev. T. P. Hay—Morning service at 10:30; Sabbath school at 4 p. m.; meeting of Westminster League at 7 p. m., and evening service at 7:45 o'clock.

The usual services will be held at Holy Trinity, St. Patrick's Catholic and Advent Christian churches.

It Is Dangerous to Neglect a Cold.

How often do we hear it remarked: "It's only a cold," and a few days later learn that the man is on his back with pneumonia. This is of such common occurrence that a cold, however slight, should not be disregarded. Chamberlain's Cough Remedy counteracts any tendency of a cold to result in pneumonia, and has gained its great popularity and extensive sale by its prompt cure of this most common ailment. It always cures and is pleasant to take. For sale by all druggists.

PHIFER & MORRIS.

One of the Greatest Sales Gainesville Ever Knew Will Begin May 9.

One of the greatest bargain sales ever known to the people of Gainesville and Alachua county will begin on the 9th inst., as will be seen by reference to the page advertisement of Phifer & Morris, the clothiers and gentlemen's furnishers, which appears in this issue.

This enterprising firm states that there are $48,000 worth of clothing, shoes and furnishing goods to be sold at prices so ridiculous that it will astound the natives, and tell you how you can secure the value of not only the best goods that ever struck the town, but a free trip to Gainesville if you are not a resident here. See the advertisement and act accordingly.

The Delegates Home.

Mesdames H. H. McCreary, J. F. McKinstry, Jr., and J. B. Cutler of Kirby Smith Chapter, and Mesdames John W. Tener, J. D. Stringfellow and J. D. Medlin of J. J. Finley Chapter, U. D. C., returned Saturday from Orlando, where they have been in attendance at the State convention of the U. D. C. They speak in high praise of the very hospitable manner in which they were treated by the good people of the South Florida city.

Miss Myrtle Fennell was also in Orlando as a representative of Kirby Smith Chapter, but stopped in Ocala en route home.

The following officers were elected for the ensuing year:

President, Mrs. Sheldon S. Stringer of Brooksville; first vice-president, Mrs. D. F. Lawrence of Orlando; second vice-president, Mrs. Chesnut of Gainesville; third vice-president, Mrs. J. L. Medlin of Gainesville; fourth vice-president, Mrs. Wainwright of Starke; treasurer, Mrs. Clifton B. Gwynn of Tallahassee; recording secretary, Mrs. Brown of St. Augustine; corresponding secretary, Mrs. T. C. Vann of Madison; registrar, Mrs. Blackman, Palatka; historian, Mrs. Howe of Pensacola.

War Against Consumption.

All nations are endeavoring to check the ravages of consumption, the "white plague" that claims so many victims each year. Foley's Honey and Tar cures coughs and colds perfectly and you are in no danger of consumption. Do not risk your health by taking some unknown preparation when Foley's Honey and Tar is safe and certain in results. Ask for Foley's Honey and Tar and insist upon having it. J. W. McCollum & Co.

To Beautify Your Complexion

IN TEN DAYS, USE

NADINOLA

THE UNEQUALED BEAUTIFIER.

([illegible] as Satinola.)

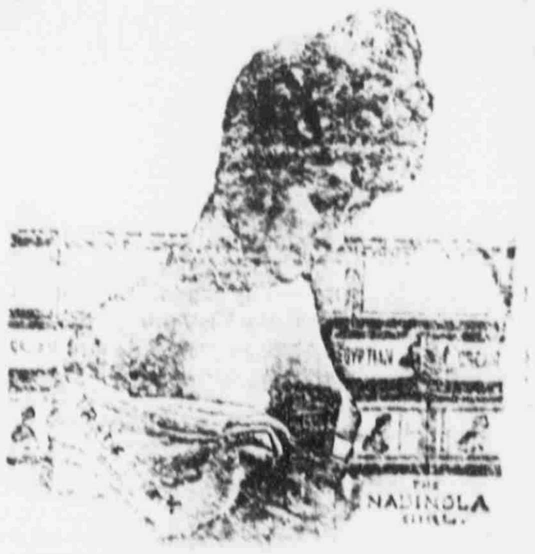

NADINOLA is guaranteed and money refunded if it fails to remove freckles, pimples, tan, sallowness, liver-spots, collar discolorations, black-heads disfiguring eruptions, etc., in twenty days. Leaves the skin clear, soft, healthy, and restores the beauty of youth. Endorsed by thousands. Price 50 cents and $1.00 at all leading drug stores, or by mail. Prepared by **National Toilet Co., Paris, Tenn.**

Sold in Gainesville by J. S. Bodiford & Company, W. M. Johnson, and J. W. McCollum & Company.

WILLIAM ANDERSON

BICYCLES and Electrical Supplies.

Agency for leading Bicycles. Repairing done promptly. Electrical work of all kinds.

113 W. UNION ST.

Miss Nora Norton,

Ladies' Novelties and Fancy Goods.

WATCH MY WINDOW. It may pay you.

Plenty to Attract You, More to Interest You, and Everything to Tempt You.

HYDE'S

You Get More Change Out of a Dollar Here Than Anywhere Else

It's Easy To Match Our Prices, But It's Hard To Match Our Qualities.

Brisker Business Brings Bigger, Better Buying; Better Buying Better Bargains. THE PROOF OF ALL IS HERE. In Rounding Up Bargains We Never Forget QUALITY. Prove Us This Week Along These Lines.

Another Monday

OF SURPRISING

Wash Goods Opportunities.

Fresh lots taken out of our reserve stock

30-inch White Corded Madras worth 19c, at 12 1-2c

36-inch White Corded Madras worth 25c 15c

30-inch White Dotted Swiss, assorted dots worth 19c 15c

India Linon, fine sheer quality worth 10c 7c

27-inch Figured Organdie a 15c value 8 1-3c

Beautiful White Swisses assorted dots and figures 19, 25, 35, 50c Yard

Millinery

25 Per Cent Discount on All Pattern Hats.

Choice of Sailor Hats that sold for $1.50, $1.75 and $2.00

$1.39

Choice of [illegible] Trimmed Hats for $1.00—worth double

Buy Millinery now, while the selections are good.

Shirt Waist Style

Smart dressers realize there is as much difference among Shirt Waists as among people. Some are ordinary, others high grade, a few distinctive. Ours belong to the latter class.

New Waists arriving almost every day. The assortment of styles and sizes always complete. The prices range from

98c to $10.00

Special values at

98c, $1.48, $1.98

Furnishings for Men

UNDER PRICE

43c for Elastic Seam Drawers worth 50c

69c for Scriven's Elastic Seam Drawers worth 75c

89c for Figured Madras Shirts worth $1.00

[illegible] Coat Shirts $1.25, $1.50.

Noxall Shirts $1.00, $1.25.

The Recognized Headquarters for

EMBROIDERIES.

Everything from the common Cambric Edges at 5c to the beautiful Irish Crochet at $1.50 yard.

Extra special bargains in [illegible] 25, 29c line.

Wide Cambric Edges and Insertions, good values at 5, 10, 12 1-2, 15c Yard.

WE WANT

Every Woman in Gainesville

And vicinity to visit our Ready-to-Wear Section and learn how easily they can be fitted with a fine tailored Skirt and at such moderate prices. Every garment the season's newest style and perfect fitting.

See the CREAM MOHAIR SKIRTS at $3.50, $4.48, $4.98, $5.98

City Phone 201

THE G. W. HYDE CO.

East Florida 5M

CONTRACT LET FOR NEW BUILDINGS

Was Awarded to Eddins Manufacturing Company of This City.

THE CONTRACT PRICE, $18,000

This Provides for Many Structures, All of Which Must Be Completed on or Before September 1, in Time for Opening the College.

The meeting of the State Board of Educational Control, which convened here Tuesday, was one of the most important sessions of that honorable body ever held, since the contract was considered and let for the erection of a number of additional buildings at the University grounds. While the contract was not made public for two or three days, it was conceded that it had been virtually agreed to let the same to a Gainesville firm of contractors, with the result that the Eddins Manufacturing Company secured the same, the provision aggregating $18,000.

The contract specifies the following buildings: One machine hall and foundry, two dwellings, one wagon barn, one fertilizer barn, one barn with outbuildings, one storage warehouse, one hay barn, one greenhouse, two stables and one silo. The greenhouse it is proposed to make an elaborate affair and a commodious structure, as special attention will be paid to this department in the new University.

In speaking of the matter Saturday, W. N. Wilson stated that contract provides that all the buildings must be completed on or before September 1 of the present year, in order that they may be ready for occupany at the time of the opening of the fall term of the University.

The W. T. Hadlow Company, contractors for the dormitories, which are now in course of erection, are making good progress, and Superintendent Richardson assures the Board that they will be ready in ample time.

The University grounds are now a scene of general activity, as a large force is now being employed there.

BROWN BETHEA SHOT.

Little Brother Playing With Rifle When It Was Discharged.

Another story of "the gun when it was loaded," as is always the case, has reached Gainesville, this time Brown Bethea, twenty years of age, son of Judge G. D. Bethea, Jennings Lake, being the victim. As a result young Bethea is in a dangerous condition, if reports are correct.

It appears that little John Bethea, six years old, a brother of Brown, was playing with a 22-calibre rifle, when the piece was discharged, the ball entering the victim's right side.

Parties arriving from the Jennings Lake section state that Mr. Bethea's condition is anything but encouraging and may prove fatal.

The Betheas are popular people in the West End and the accident is greatly deplored.

"TAD" WANTS J. R. THOMAS.

A Few Good Words for Candidate for School Board from West End.

Editor Sun: As we don't see anything said in reference to our School Board Commissioners and the County Commissioners out here, we people are going to vote for J. R. Thomas for School Board. He is a loyal citizen and we want a two-thirds majority of the people of this county to vote for him, for he is the best man for the place. Mr. Thomas has an opponent out here, but we are not going to give it to him. I don't think he would suit us fellows out here.

So I think it will be thus as the sick man lay at the pool of Saloam eighteen years waiting for the waters to be troubled to get healed. You see when the political waters are troubled he is near, like the sick man was, waiting to get healed; but when the people get the political waters fully troubled, we put a man in and he is healed, and there he stays standing to be healed of office-wanting, and the people say "Why don't you be healed of wanting office?" "Sir, I have no one to put me in when the waters are troubled."

So that is the way it will be on May the 15th, 1906 John R. Thomas will step in and be safe and sound. Come, old boys, let us give Hon. J. R. Thomas a big majority. TAD.

Wannee, May 5.

BOTH FOOD AND MEDICINE.

We like best to call Scott's Emulsion a food-medicine. It is a term that aptly describes the character and action of our Emulsion. More than a medicine—more than a food, yet combining the vital principles of both. It is for this reason that Scott's Emulsion has a distinct and special value in all wasting diseases. There is nothing better to remedy the troubles of imperfect growth and delicate health in children. The action of Scott's Emulsion is just as effective in treating weakness and wasting in adults.

SCOTT & BOWNE, 409 Pearl Street, New York.

CARD FROM MR. WEEKS.

Explains Why He Is Anxious to Go Back as School Board Member.

To the Democratic Voters of Alachua County:

I am a candidate for member of the school board of public instruction, subject to the action of the primary. The time is entirely too short for me to make a thorough canvass of the county, and thinking it possible that I may not see you all before that time, I have concluded to ask your support through this medium.

I have been a member of the school board for several years and have endeavored to discharge my duty. No one is a better friend of the public school system than I, and a combination of unfortunate circumstances caused a large school debt. The board and superintendent have done everything possible, and have within two years reduced the school debt about 50 per cent and at the same time given a five-months school term. I am satisfied we will pay off about or all of the debt in the next two years. I am anxious to remain until this is done. So try me at heart for the next two years, and I assure you that I will appreciate it and will try to give you no cause to regret it.

Yours very respectfully,

R. B. WEEKS.

If You Don't

Succeed the first time use Herbine and you will get instant relief. The greatest liver regulator. A positive cure for constipation, dyspepsia, malaria, chills and all liver complaints. Mr. C——, of Emory, Tex., writes: "My wife has been using Herbine for herself and children for five years. It is a sure cure for constipation and malaria fever, which is substantiated by what it has done for my family." Sold by W. M. Johnson.

Industrial Home Inmate Dead.

Macon, Ga., May 5.—While Murrah, a 14 year old boy, member of the Georgia Industrial Home band, died at the city hospital here Thursday morning, after a brief illness. He had gone out with the band, and was gone only a few days when an attack of typhoid fever made it necessary for him to return to Macon. He had been in the hospital since Friday. He played the flute, and was one of the brightest boys of the band.

Stomach Troubles.

Mrs. Sue Martin, an old and highly respected resident of Faisonia, Miss., was sick with stomach trouble for more than six months. Chamberlain's Stomach and Liver Tablets cured her. She says: "I can now eat anything I want and am the proudest woman in the world to find such a good medicine." For sale by all druggists.

B'rith Abraham to Hold Convention.

New York, May 5.—The twentieth convention of the independent order of B'rith Abraham will meet Sunday morning at Tammany hall. Eight hundred delegates will be present, to represent 100,000 members of the order.

Sore Nipples.

A cure may be effected by applying Chamberlain's Salve as soon as the child is done nursing. Wipe it off with a soft cloth before allowing the child to nurse. Many trained nurses use this salve with the best results. Price 25 cents per box. Sold by all druggists.

LADIES TENDERED FINE RECEPTION

At Home of Mr. and Mrs. C. W. Chase Saturday Evening.

FUNCTION MOST ENJOYABLE

About Fifty Were Present, Which Afforded the Members of the Local Mission to Meet Visitors From Every Section of the State.

The annual convention of the Woman's Home Mission Society of the Methodist Episcopal Church South, which will be in session here for four days, really began Saturday evening, when a reception was tendered the ladies at the elegant home of Mr. and Mrs. C. W. Chase.

This reception was well attended, being given to afford an opportunity for the members of the local mission, of which Mrs. W. L. Floyd is president, to meet the visitors. About fifty were in attendance, and it is needless to add that the occasion proved one of the most enjoyable ever held in the city.

The meeting will be held in the Methodist church, and there will be two sessions each day. The convention promises to be one of the most beneficial ever assembled in Florida.

Postmaster Robbed.

G. W. Fouts, postmaster at Riverton, Ia., nearly lost his life and was robbed of all comfort, according to his letter, which says: "For 20 years I had chronic liver complaint, which led to such a severe case of jaundice that even my finger nails turned yellow; when my doctor prescribed Electric Bitters, which cured me and have kept me well for eleven years." Sure cure for biliousness, neuralgia, weakness and all stomach, liver, kidney and bladder derangements. A wonderful tonic. At all drug stores. 50 cents.

Bay Shore Railroad Sold.

Norfolk, Va., May 5.—The United States circuit court of appeals at Richmond, having denied the mandamus sought by F. D. Zell and associates to hold up the sale of the Bay Shore railroad, the property was put up at auction Thursday afternoon, and sold after spirited bidding, to Edward B. Smith, of Philadelphia, for $765,000.

Mistook Companion for a Turkey.

Clayton, Ga., May 5.—Tillman Ramey, a well-known and respectable citizen of Rabun, Ga., this county, was shot and mortally wounded Thursday morning by Clint Coffee, a young man of the same neighborhood. They were both turkey hunting and Coffee mistook Ramey for a turkey and under this delusion fired the fatal shot.

Letter to B. F. Jordan,

Gainesville, Fla.

Dear Sir: Your business is, when a house burns down, to give the owner some money to build a new one. It is a good business. Queer that the world got on so long without it.

We paint the one that burnt down and the new ones, too. What is better, we paint the houses that don't burn down.

You insure the houses that burn; insure the houses that don't. You have the ashes and smoke; all the houses are ours.

We paint lead-and-zinc; Devoe. We sell the paint to painters; we don't paint.

Lead-and-oil is the old-fashion paint. Devoe is zinc ground in with lead and linseed oil; the best paint in the world; and the cheapest, because it takes fewer gallons than mixed paints and it wears twice as long as lead-and-oil. Nobody wants poor paint; there's lots of it, though, in the world.

A. M. Griffin, Plainfield, N. J., writes:

"Mr. Aaron Higgins of Plainfield always used 15 gallons of mixed paint for his house. Last spring he bought 15 gallons of Devoe and had four gallons left."

Yours truly,

F. W. DEVOE & CO.,

89 New York

P. S.: The S. J. Thomas Co. sell our paint.

Select Delegates to Congress.

Washington, May 5.—The Brazilian legation has been advised by cable from Rio Janeiro that Honduras has selected Solero Bahorano and Fousto Davila as delegates to the American congress which will convene in Rio Janeiro on July 21. Salvador has designated Manuel Delgado and Francisco Antonia Reyes as its delegates.

Half-Sick

When your nerves are weak, when you are easily tired, when you feel all run down, then is the time you need a good strong tonic — Ayer's Sarsaparilla. Your doctor will tell you why it has such power over weak nerves, why it makes the blood rich, and why it gives courage and strength. Ask him if it is not just the medicine you need.

We have no secrets! We publish the formulas of all our medicines! J. C. Ayer Co., Lowell, Mass.

A careful wife will always keep supplied with

BALLARD'S SNOW LINIMENT

A Positive Cure For

Rheumatism, Cuts, Old Sores, Sprains, Wounds, Stiff Joints, Corns, Bunions and all Ills.

SHE KNOWS.

Mrs. C. H. Runyon, Stanberry, Mo. writes: I have used Snow Liniment and can't say enough for it, for Rheumatism and all pains. It is the most useful medicine to have in the house."

Three Sizes 25c, 50c, $1.00

Ballard Snow Liniment Co.

ST. LOUIS, MO.,

Sold and Recommended by W. M. JOHNSON, Gainesville.

"'Neath the Shade Of The Old Apple Tree"

Does very well if sentiment is what you are after. BUT if it is COMFORT, then a

VUDOR SHADE

Is what you need.

"She can look out, but you can't look in"

TRADE Vudor MARK

PATENTED

PORCH SHADES

Write Us.

GAINESVILLE FURNITURE COMPANY,

GAINESVILLE, FLORIDA

If You Are Insured..

In a Company that is Responsible, Have a Policy Correctly Written With Liberality of Policy Contract and the Company Pays Losses Promptly

You Are Assured

That no serious loss can overcome you without you have some refuge.

Fire, Life, Accident and Health Insurance.

None but Reliable Companies Represented.

A. M. CUSHMAN,

Information cheerfully furnished. GAINESVILLE, FLORIDA

The question of Title the first consideration for the investor.

THE ALACHUA COUNTY ABSTRACT CO., Inc.

ESTABLISHED 1886.

Renders reliable services of every sort along the line of Land Titles in the State of Florida, particularly Alachua county.

SPECIALTIES: Abstracts of Titles; Tax Sale Searches; Agents for Non-Resident Land Owners; Plats of Counties, Towns, Etc.

References: First National Bank of Gainesville. H. F. Dutton & Co., Bankers.

SEABOARD

Air Line Railway

....FOR....

Savannah, Columbia, Camden, Southern Pines, Raleigh, Richmond, Washington, Baltimore, Philadelphia, New York.

Two Elegant Trains Daily.

Seaboard Express.

Seaboard Mail.

MODERN - PULLMAN - EQUIPMENT

Only Line Operating

Daily Through Pullman Sleepers from Jacksonville to New Orleans

For full information and sleeper reservations call on any agent Seaboard or write A. O. MACDONELL, Asst. General Passenger Agent, S. C. BOYLSTON, JR., Passenger Agent,

JACKSONVILLE, FLORIDA.

NEW FIRST NATIONAL HANDSOME PLACE

Nothing of the Kind in Florida Surpasses It in Fineness.

WAS DESIGNED FOR COMFORT

The Bank Now Occupying New Quarters, Which Are the Admiration of Not Only the Officials, But All the People of Gainesville.

Since the completion of improvements in its elegant building, the First National Bank may claim with impunity that it is now occuping one of the handsomest and most commodious banking houses in Florida, and this new place is a pride not only to the stockholders and officials of the institution, but to the entire people of the city of Gainesville.

The arrangement of the elegant new furniture and furnishings, which was made to order, is all that could be desired, both in convenience and comfort. As one enters the room, to the right may be found the private office of Cashier H. E. Taylor, who has, his friends good-naturedly claim, already learned to recline in his easy chair with his usual good humor, but with the dignity of a prince—a dignity which they say has been foreign to the man. However, Cashier Taylor had this compartment arranged with a view to comfort, and no bank official in Florida, or anywhere else for that matter, is more deserving of comfort.

Running from right to left are the walls of elegant mahogany furniture, set with attractive windows and glass panels, making altogether a most attractive appearance. Separate windows are provided for the tellers, bookkeepers, collecting department, etc., while in the rear are arranged the directors' room, as well as a commodious lavatory provided with the comforts and conveniences of an up-to date resort of this kind.

On the extreme left of the room is the private office of President Graham, which is connected by door with a writing and "lounging" room for the accommodation of ladies and other patrons of the bank who are sometimes desirous of writing a letter, of transacting business of a private nature, or who perhaps may be required to await their "turn" at the counting room.

In all, the new First National quarters are all that one could desire, and the place would be a credit to any city in the country.

SATURDAY MORNING FIRE

Home of Colored Woman Almost Destroyed by Fire Demon

At 1:50 o'clock Saturday morning, when the good people of Gainesville were in peaceful slumber, an alarm of fire was turned in from Box 28, corner of North Pleasant and West Court, which summoned the department to the corner of North Arredondo and West Church streets, where the flames were raging fiercely in the cottage owned by Amanda Jarvis of Tampa, and occupied by James Samson and wife and several roomers.

Owing to the hour in which the fire occurred, good headway was evidently obtained before the flames were discovered. The department responded with its usual promptness, but little could be done towards saving the property, which was almost a total loss.

It has been hinted that the origin was of an incendiary nature, as it is said an attempt was made to burn it several days ago. The officers are investigating the affair, and in the event the guilty party is apprehended there will likely be "something doing," as arson is one of the gravest and most serious offenses against the dignity of the State.

Stop Grumbling

If you suffer from rheumatism or pains, for Ballard's Snow Liniment will bring quick relief. It is a sure cure for sprains, rheumatism, contracted muscles and all pains—and within the reach of all. Price, 25c, 50c, $1. C. R. Smith, Tenaha, Tex., writes: "I have used Ballard's Snow Liniment in my family for years and have found it a fine remedy for all pains and aches. I recommend it for pains in the chest." Sold by W. M. Johnson.

City Directory For Sale.

We have a number of copies of Burts' City Directory for sale at The Sun office. It is a handy reference book for business and professional men, giving the names of residents, with street and number. Price Reduced to $1.

How Is Baby Today?

Better, thank you. In fact, quite well. Fat, round and full of life and mischief. Pink and white flesh, dotted with dimples. No cough, no indigestion.

All on account of

OZOMULSION

administered by a mother whose love was tempered with common sense.

She knows that OZOMULSION is a fountain of energy for grown-ups, too. It stops waste of flesh. It makes plenty of rich blood. For pale, feeble folk it is the chief nourisher at life's feast. It cures Consumption when taken in time. All druggists sell it—50 cents and $1.00 the bottle. Let us send you

Free Sample Bottle by Mail

Write letter or postal to

OZOMULSION CO.

98 Pine Street, New York.

WIRE CAUSED EXCITEMENT.

Electric Wire Burned in Two and Fell to Ground Saturday.

Considerable excitement was caused by the antics of a live wire of the Electric Light and Power Company at the corner of North Garden and West Court streets Saturday night, many people being attracted to the scene by the popping and sizzling of the wires, and the bright sparks which emanated from the same as it lay upon the ground. Lights in the houses in the neighborhood were extinguished, and several telephones were put out of commission for a time. The building occupied by Mr. and Mrs. H. E. Benson, 403 North Garden street, was ignited, but the flames were quickly extinguished without damage.

Sciatica Cured After Twenty Years of Torture.

For more than twenty years Mr. J. B. Massey of 3322 Clinton St., Minneapolis, Minn., was tortured by sciatica. The pain and suffering which he endured during this time is beyond comprehension. Nothing gave him any permanent relief until he used Chamberlain's Pain Balm. One application of that liniment relieved the pain and made sleep and rest possible, and less than one bottle has effected a permanent cure. If troubled with sciatica or rheumatism why not try a 25-cent bottle of Pain Balm and see for yourself how quickly it relieves the pain. For sale by all druggists.

AMONG PEOPLE OF THE LORD

Interesting Services at Various Places of Worship Today.

THE HOME MISSION SOCIETY

Of the Methodist Church, in Session Here, Will Conduct Services at Methodist Church—Rev. Carpenter to Preach Today.

The following services will be observed at the various places of worship today:

Kavanaugh Methodist Church—Sabbath school at 9:30 a. m.; preaching at 10:30 a. m. by Rev. W. J. Carpenter of Tampa, for four years pastor of this church. In the afternoon, beginning at 3:30 o'clock, the services will be conducted by Mesdames Bruce and Alexander and Miss Cherry. In the evening at 7:30 the services promise to be prove of unusual interest. The services will comprise devotional exercises to be followed by an address of welcome by Mrs. W. L. Floyd, president of the local Woman's Home Mission Society. At this meeting Mrs. Griffith of Jacksonville, the corresponding secretary, will make her report, which will be followed by a talk on general work by Mrs. L. P. Smith.

At the First Baptist Church, Rev. S. B. Rogers, there will Sunday school at 9:30 o'clock. Preaching at 10:30 a. m. Subject, "Making Use of Little Things." Meeting of Sunbeams at 2 p. m.; Junior B. B. U. at 3 and Senior B. P. U. at 4 p. m. Preaching at 7:45 p. m.; subject, "A Costly Journey."

First Presbyterian Church, Rev. T. P. Hay—Morning service at 10:30; Sabbath school at 4 p. m.; meeting of Westminster League at 7 p. m., and evening service at 7:45 o'clock.

The usual services will be held at Holy Trinity, St. Patrick's Catholic and Advent Christian churches.

It Is Dangerous to Neglect a Cold.

How often do we hear it remarked: "It's only a cold," and a few days later learn that the man is on his back with pneumonia. This is of such common occurrence that a cold, however slight, should not be disregarded. Chamberlain's Cough Remedy counteracts any tendency of a cold to result in pneumonia, and has gained its great popularity and extensive sale by its prompt cure of this most common ailment. It always cures and is pleasant to take. For sale by all druggists.

PHIFER & MORRIS.

One of the Greatest Sales Gainesville Ever Knew Will Begin May 9.

One of the greatest bargain sales ever known to the people of Gainesville and Alachua county will begin on the 9th inst., as will be seen by reference to the page advertisement of Phifer & Morris, the clothiers and gentlemen's furnishers, which appears in this issue.

This enterprising firm states that there are $18,000 worth of clothing, shoes and furnishing goods to be sold at prices so ridiculous that it will astound the natives, and tell you how you can secure the value of not only the best goods that ever struck the town, but a free trip to Gainesville if you are not a resident here. See the advertisement and act accordingly.

The Delegates Home.

Mesdames H. H. McCreary, J. F. McKinstry, Jr., and J. B. Cutler of Kirby Smith Chapter, and Mesdames John W. Tench, J. D. Stringfellow and J. D. Medlin of J. J. Finley Chapter, U. D. C., returned Saturday from Orlando, where they have been in attendance at the State convention of the U. D. C. They speak in high praise of the very hospitable manner in which they were treated by the good people of the South Florida city.

Miss Myrtle Fennell was also in Orlando as a representative of Kirby Smith Chapter, but stopped in Ocala en route home.

The following officers were elected for the ensuing year:

President, Mrs. Sheldon S. Stringer of Brooksville; first vice-president, Mrs. D. P. Lawrence of Orlando; second vice-presifent, Mrs. Chesnut of Gainesville; third vice-president, Mrs. J. L. Medlin of Gainesville; fourth vice-president, Mrs. Wainwright of Starke; treasurer, Mrs. Clifton B. Gwynn of Tallahassee; recording secretary, Mrs. Brown of St. Augustine; corresponding secretary, Mrs. T. C. Vann of Madison; registrar, Mrs. Blackman, Palatka; historian, Mrs. Howe of Pensacola.

War Against Consumption.

All nations are endeavoring to check the ravages of consumption, the "white plague" that claims so many victims each year. Foley's Honey and Tar cures coughs and colds perfectly and you are in no danger of consumption. Do not risk your health by taking some unknown preparation when Foley's Honey and Tar is safe and certain in results. Ask for Foley's Honey and Tar and insist upon having it. J. W. McCollum & Co.

To Beautify Your Complexion

IN TEN DAYS, USE

NADINOLA

THE UNEQUALED BEAUTIFIER.

[illegible] as Nadinola.

THE NADINOLA

NADINOLA is guaranteed and money refunded if it fails to remove freckles, pimples, tan, sallowness, liver-spots, collar discolorations, black-heads disfiguring eruptions, etc., in twenty days. Leaves the skin clear, soft, healthy, and restores the beauty of youth. Endorsed by thousands.

Price 50 cents and $1.00 at all leading drug stores, or by mail. Prepared by

National Toilet Co., Paris, Tenn.

Sold in Gainesville by J. S. Bodiford & Company, W. M. Johnson, and J. W. McCollum & Company.

WILLIAM ANDERSON

BICYCLES and Electrical Supplies.

Agency for leading Bicycles. Repairing done promptly. Electrical work of all kinds.

113 W. UNION ST.

Miss Nora Norton,

Ladies' Novelties and Fancy Goods.

WATCH MY WINDOW. It may pay you.

Plenty to Attract You,
More to Interest You, and
Everything to Tempt You.

HYDE'S

You Get More Change Out
of a Dollar Here Than
Anywhere Else

It's Easy To Match Our Prices, But It's Hard To Match Our Qualities.

Brisker Business Brings Bigger, Better Buying; Better Buying Better Bargains. **THE PROOF OF ALL IS HERE.**

In Rounding Up Bargains We Never Forget QUALITY. Prove Us This Week Along These Lines.

Another Monday

OF SURPRISING

Wash Goods Opportunities.

Fresh lots, taken out of our reserve stock

36-inch White Corded Madras worth 19c at 12 1-2c

38-inch White Corded Madras worth 20c 15c

30-inch White Dotted Swiss, assorted dots worth 19c 15c

India Linon, nice sheer quality, worth 10c 7c

27-inch Figured Organdie, a 10c value 8 1-3c

Beautiful White Swisses, assorted dots and figures 19, 25, 35, 50c Yard

Millinery

25 Per Cent Discount on All Pattern Hats.

Choice of Sailor Hats that sold for $1.50, $1.75 and $2.00,

$1.39

Choice of 50 Trimmed Hats for $1.00—worth double

Buy Millinery now, while the selections are good

Shirt Waist Style

Smart dressers realize there is as much difference among Shirt Waists as among people. Some are ordinary, others high grade, a few distinctive. Ours belong to the latter class.

New Waists arriving almost every day. The assortment of styles and sizes always complete. The prices range from

98c to $10.00

Special values at

98c, $1.48, $1.98

Furnishings for Men

UNDER PRICE

43c for Elastic Seam Drawers worth 50c

69c for Scriven's Elastic Seam Drawers worth 75c

89c for Figured Madras Shirts worth $1.00

Cluett's Coat Shirts, $1.25, $1.50.

Nowall Shirts, $1.00, $1.25.

The Recognized Headquarters for

EMBROIDERIES.

Everything from the common Cambric Edges at 5c to the beautiful Irish Crochet at $1.50 yard.

Extra special bargains in the 19, 25, 29, 35c line.

Wide Cambric Edges and Insertions, good values at 5, 10, 12 1-2, 15c Yard.

WE WANT

Every Woman in Gainesville

And vicinity to visit our Ready-to-Wear Section and learn how easily they can be fitted with a fine tailored Skirt and at such moderate prices. Every garment the season's newest style and perfect fitting.

See the CREAM MOHAIR SKIRTS at $3.50, $4.48, $4.98, $5.98

City Phone 201

THE G. W. HYDE CO.

East Florida 5M

DAILY
The Sun

Entered at the Post Office at Gainesville, Fla., as second-class mail matter.

H. H. McCREARY.......Editor and Publisher.
JESSE E. BURTZ..................City Editor.
F. M. PREWITT.....Supt. Composing Rooms.

OFFICE: PORTER BLOCK.
605 W. Main Street, S. TELEPHONE 43-2

THE DAILY SUN, published every morning except Monday, delivered by carrier in the city, or mailed to any part of the United States, postage free, for $5 a year; $2.50 six months; $1.25 three months; or 50 cents for five weeks—strictly in advance.

Reading notices in local column 10 cents a line for first insertion, and 5 cents for each additional insertion.

Rates for display advertising made known on application.

The Twice-a-Week Sun is an eight-page, forty-column paper, published every Monday and Thursday, and contains all the news of the week, local, State and general, and will be mailed, postage free, to any part of the United States or Canada, for $1.00 a year—in advance.

All advertising bills become due after first appearance of advertisement, unless otherwise stipulated in contract. Parties not known to us will be required to pay for advertising in advance. Address, THE DAILY SUN,
GAINESVILLE FLA.

THE SENATORIAL QUESTION.

State Press Speak Well of Present Incumbent.

Senator McCreary has entered the Senatorial race in Alachua. He is a good man and the people of that county will no doubt elect him.—Lake Butlar Star.

It is the general opinion that Senator H. H McCreary of The Gainesville Sun will be renominated at the coming primary election by a handsome majority. A better man could not be selected.—Waldo News.

Hon. H. H. McCreary, of The Gainesville Sun, is in the race for re-election to the State Senate. McCreary has long been a valued member of the body, and his friends throughout this section wish him well in his present contest.—Palatka Times-Herald.

The hearings of the Interstate Commerce Commission in Washington have been quite as entertaining and instructive as those previously held in Philadelphia and Baltimore. They have been in pursuance of the Tillman-Gillespie resolution for an inquiry into the methods and practices of the coal and oil carrying roads. The hearings have developed few things so far that were not a matter of common knowledge or suspicion before. But it is interesting to have them set down in cold testimony with the seal of an official inquiry on them. It appears from the inquiries of the Commission that the coal roads have strictly divided the territory between them, forcing retailers and consumers to get coal from one line or not at all. They have even prevented the competition of water transportation where such transportation would have been possible, and they have resorted to the old trick of refusing cars to the independent producers so that they could not get their coal to market no matter how much of it they had above ground. Altogether the coal trust is shown up as no myth and no fiction of the yellow papers of the man with the muck-rake, but one of the most strangling and withering monopolies that has ever afflicted a nominally free country. The only question that remains is what use Congress will make of the information after it gets it. The natural supposition is that the report will cause a few days talk when it is first rendered, and then will be conveniently pigeon-holed or referred to a committee that will be indefinitely barred from reporting owing to the press of more important business.

The Administration has had a chance in the past week to cement the already good relations of this country with France by numerous attentions to the Admiral and officers of the French squadron that came to participate in the ceremonies over John Paul Jones at Annapolis. The President has received Admiral Campion and his staff at the White House and they have been made welcome at the Navy Department and to their own Embassy. They have been entertained at luncheon by the secretary of the navy in company with a number of the most distinguished army and navy officers in Washington. The Frenchmen have expressed themselves as delighted at their reception and promise to go home with a better opinion of this country than ever.

MR. APPLEYARD AND THE CORPORATIONS.

[From The Tampa Tribune, April 25.]

The imbecility and dense ignorance displayed by one or more South Florida papers regarding the candidacy of Mr. T. J. Appleyard of Lake City for railroad commissioner, is so absurd that thinking people do not consider it a minute, consequently little attention should be paid to it. But for fear a few voters who are not posted relative to State politics may take the matter seriously is the cause of this article.

The opposition to Mr. Appleyard is industriously circulating circulars throughout the State wherein the Lake City editor is characterized as "a corporation" candidate. The Tribune has been a reader of Mr. Appleyard's paper for a number of years, and it has never espoused the cause of the corporations against the people. In fact, Mr. Appleyard's whole career as a journalist is like an open book, and those who have watched his course have always placed him on the side of the people against corporate influences and power, and the unjust attack made upon him by a few personal enemies will prove to be the greatest boomerang that has been sprung in this campaign.

Mr. Appleyard is not what a few people would like him to be in order to hold an office in this State. He has never been accused of being a Populist or Socialist, but he is and has always been a conservative Democrat, and a good one at that. If every aspirant for public office was as conscientious, fearless, loyal, able and true as Mr. Appleyard, this campaign would be composed of the most honorable set of candidates that has ever aspired for public office.

The imputation that he is the candidate of a clique is one of those tantalizing things that all honorable men are compelled to submit to when they ask to become public officials, but if the people who are endeavoring to defeat him will treat him as fair as he will treat his opponents they will immediatly apologize to the public for the monumental fabrications sent broadcast over this State for the specific purpose of defeating one of the most able men in Florida for the position he seeks.

A NEAT COMPLIMENT.

The May number of "School Education," Minneapolis, Minn., contains the following, which we gladly reprint, as showing how The Florida School Exponent, published in this city, is regarded by the educational press of America. It is a neat compliment to Florida as well as to Mr. McBeath:

"Minnesota Greets Florida.

"Teachers of Florida, you are to be congratulated on having as clean, as spicy, as practical, as useful, as common-sense an educational journal as The Florida School Exponent. The gopher touches paws with the alligator. School Education bids The Exponent good speed. Tom F. McBeath, shake! You are doing a noble work."

The Sun is proud to add to its list of subscribers Mr. G. H. Sanchez of Newberry, one of the pioneer native residents of Alachua county. He is 72 years old and fought through the Seminold Indian War and the War between the States, but is much better preserved than most men many years younger than he. Mr. Sanchez takes a deep interest in public affairs and is well posted in relation thereto.

The campaign liar generally waits until the eve of election to circulate his falsehoods, and the present will probably be no exception.

Rebuke the campaign liar by voting against his candidate.

STATE OF OHIO, CITY OF TOLEDO, } ss
LUCAS COUNTY. }

Frank J. Cheney makes oath that he is senior partner of the firm of F. J. Cheney & Co., doing business in the City of Toledo, County and State aforesaid, and that said firm will pay the sum of ONE HUNDRED DOLLARS for each and every case of catarrh that cannot be cured by the use of Hall's Catarrh Cure.

FRANK J. CHENEY.

Sworn to before me and subscribed in my presence, this 6th day of December, A. D. 1886. A. W. GLEASON,
(SEAL.) Notary Public.

Hall's Catarrh Cure is taken internally, and acts directly on the blood and mucous surfaces of the system. Send for testimonials, free.

Sold by all druggists, 75c.

Take Hall's Family Pills for constipation.

THE KING OF BLOOD PURIFIERS

S.S.S.
SWIFT'S
SPECIFIC,
THE GREAT
BLOOD PURIFIER.

No other remedy has given such perfect satisfaction as a blood purifier and tonic or is so reliable in the cure of blood diseases of every character as S. S. S. It is known as "The King of Blood Purifiers," and the secret of its success and its right to this title is because "IT CURES DISEASE." It is an honest medicine, made entirely of purifying, healing roots, herbs and barks, which are acknowledged to be specifics for diseases arising from an impure or poisoned condition of the blood and possessing tonic properties that act gently and admirably in the up-building of a run-down, weakened or disordered condition of the system.

One of the greatest points in favor of S. S. S. is that it is the only blood remedy on the market which does not contain a mineral ingredient of some kind to derange or damage the system. It is the one medicine that can be taken with absolute safety by the youngest child or the oldest member of the family, and persons who have allowed their systems to get in such condition that most medicines are repulsive to the stomach will find that S. S. S., while thorough, is gentle and pleasant in its action, and has none of the nauseating effects of the different mineral mixtures and concoctions offered as blood purifiers.

As every part of the body is dependent on the blood for nourishment and strength, it is necessary that this vital fluid be kept free from germs and poisons. So long as it remains uncontaminated we are fortified against disease, and health is assured; but any impurity, humor or poison acts injuriously on the system and affects the general health. Pustular eruptions, pimples, rashes and the different skin affections show that the blood is in a feverish and diseased condition as a result of too much acid or the presence of some irritating humor. Sores and Ulcers are the result of morbid, unhealthy matter in the blood, and Rheumatism, Catarrh, Scrofula, Contagious Blood Poison etc., are all deep-seated blood disorders that continue to grow worse as long as the poison remains.

Gentlemen:—S. S. S. is used as a family medicine in our home. I myself have taken and always found it what it is claimed to be. It thoroughly cleanses the system of impurities, increases the appetite, improves the digestion, and builds up the general health. I have given it to my children with fine results. It promptly restores the appetite and clears the skin of all eruptions. It is a very fine blood tonic and has my hearty endorsement.
[illegible] St., Lebanon, Pa. P. H. THOMPSON.

But all blood diseases are not acquired; some persons are born with an hereditary taint in the blood and we see this great affliction manifested in many ways. The skin has a waxy, pallid appearance, the eyes are often weak, glands of the neck enlarged, and as the taint has been in the blood since birth the entire health is usually affected.

In all blood troubles S. S. S. has proved itself a perfect remedy and has well earned the title of "KING OF BLOOD PURIFIERS." It goes down into the circulation and removes all poisons, humors, waste or foreign matter, and makes this stream of life pure and health-sustaining. Nothing reaches inherited blood troubles like S. S. S.; it removes every particle of the taint, purifies and strengthens the weak, deteriorated blood, and supplies it with the healthful properties it needs and establishes the foundation for good health. As a tonic this great medicine has no equal, and it will be found especially bracing to weak, anaemic persons. Rheumatism, Catarrh, Sores and Ulcers, Skin Diseases, Scrofula, Contagious Blood Poison and all other blood troubles are cured permanently by S. S. S., and so thorough is the cleansing of the blood that no trace of the disease is left to break out in future years or to be transmitted to offspring. If you are in need of a blood purifier get "THE KING" of them all, S. S. S.—and good results are assured. Book on the blood and any medical advice desired furnished without charge to all who write.

S.S.S.
PURELY VEGETABLE

THE SWIFT SPECIFIC COMPANY, ATLANTA, GA.

Live stock enriches the soil, maintains fertility, and markets grain and forage at the highest prices.

Beware of the campaign liar.

PILES

"I have suffered with piles for thirty six years. One year ago last April I began taking Cascarets for constipation. In the course of a week I noticed the piles began to disappear and at the end of six weeks they did not trouble me at all. Cascarets have done wonders for me. I am entirely cured and feel like a new man." George Kryder, Napoleon, O.

Best For The Bowels
Cascarets
CANDY CATHARTIC
THEY WORK WHILE YOU SLEEP

Pleasant, Palatable, Potent, Taste Good, Do Good, Never Sicken, Weaken or Gripe. 10c, 25c, 50c. Never sold in bulk. The genuine tablet stamped C C C. Guaranteed to cure or your money back.
Sterling Remedy Co., Chicago or N.Y. 593
ANNUAL SALE, TEN MILLION BOXES

BIG G
CURES in 1 to 5 days. Guaranteed not to stricture. Prevents Contagion.
THE EVANS CHEMICAL CO.
CINCINNATI, O.
U. S. A.

MEN AND WOMEN.
Use Big G for unnatural discharges, inflammations, irritations or ulcerations of mucous membranes. Painless, and not astringent or poisonous.
Sold by Druggists, or sent in plain wrapper, by express, prepaid, for $1.00, or 3 bottles $2.75.
Circular sent on request.

PATENTS

PROCURED AND DEFENDED. Send model, drawing or photo for expert search and free report. Free advice, how to obtain patents, trade marks, copyrights, etc., IN ALL COUNTRIES.
Business direct with Washington saves time, money and often the patent.
Patent and Infringement Practice Exclusively.
Write or come to us at
523 Ninth Street, opp. United States Patent Office,
WASHINGTON, D. C.

C.A.SNOW & Co.

Established 1878
H. F. DUTTON & CO.
BANKERS.

Do a general banking business, buy and sell Foreign and Domestic Exchange. The accounts of banks, bankers, corporations, farmers, merchants and others received on favorable terms. Special facilities for making collections on all accessible points in the United States.

GAINESVILLE, FLORIDA

B. F. JORDAN
INSURANCE

FIRE, LIFE AND ACCIDENT IN THE OLDEST AND BEST COMPANIES

PORTER BLOCK GAINESVILLE

ATLANTIC COAST LINE

THROUGH SERVICE...

NO CHANGE (except what you leave with the Agent) Between
JACKSONVILLE, OCALA and GAINESVILLE

Full information may be obtained from

J. A. GOODWIN, Ticket Agent.

NEWS FROM ALL PARTS OF FLORIDA

Brief Happenings From Various Sections of State.

THE MOST IMPORTANT EVENTS

Transpiring in "The Land of Flowers." Things "Boiled Down" to Suit the Busy Reader—Items of Interest to All Classes.

The Thursday half-holiday has been inauguranted in St Augustine.

The Eastern Stars will hold their next annual convention in Jacksonville.

The Southern State Billposters meet in Jacksonville Monday, May 7th, for two days.

More than 20 000 crates of vegetables have been shipped from Wauchula up to the present date.

There has been a great number of buildings erected in Winter Haven in the last few months, most of which are substantial buildings.

Prof. T. M. Cecil has been tendered the chair of mathematics and ancient languages of the Methodist Conference College at Sutherland.

The board of public safety has decided to ask the city council of Pensacola to appropriate $5,000 for the purchase of a steam fire engine.

Judge J. J. Stewart fittingly celebrated his birthday by tying the nuptail knot for Oscar W. Mattison and Miss Delter Bennett, both of Bradentown.

The fourteen-year-old son of J. P. McQuarters of Orlando ran away from home Wednesday last. Officers are requested to arrest him and notify his father.

John Gladden, a notorious crook who has served three terms in the State convict camps, is again in jail in Jacksonville under a charge of robbery at Swift & Company's office last Monday.

T. Henry Smith, in charge of the oil works in Jacksonville, submitted to Dr Miller his report of the work done for the month of April. The report shows that 30 gallons of disinfectants and 458 gallons of oil were used.

C. T. McCarty of Eldred, who has done such excellent work for the past year, has been re-elected president of the State Horticultural Society. St Petersburg has been selected as the place for the next meeting of the society.

Mr. Waits, an extensive orange grower of Manatee, after thorough investigation declares that the snail is the remedy for the white fly evil. This particular variety of snail is quite common in the hammocks of the Manatee section.

Languishing in a Mexican prison, half dead for lack of food and with their bodies reeking with vermin, is the condition of the captain and crew of the Pensacola fishing smack Silas P. Stearns, which was captured by a Mexican war vessel off the coast of Yucatan on April 16th. The United States Government is investigating the matter.

The Great Headache Cure,

Bromo-Pepsin

"Note the Word Pepsin."

CURES Headache, Indigestion, Insomnia, Nervousness On the Spot.

No Opiates. Absolutely Harmless.

All Druggists', 10c, 25c and 50c.

FOR SALE BY
J. W. McCOLLUM & CO., Druggists
Cor E. Main and Union Sts., Gainesville, Fla.

CALL

PHONE NO. 7

FOR

Plumbing

AND

Tin Work

All Work Guaranteed

BAIRD HARDWARE COMPANY.

Women sufferers should use

HERBINE

TRADE MARK.

DON'T

let yourself to be miserable. Why suffer from severe headaches, have fainting spells and be fretful? Your liver needs attention. Try **Herbine** the great liver regulator.

CURES Constipation, Biliousness, Chills and Fever and all Liver Complaints.

Mrs. E. C. Morrison, Houston, Texas, writes: "I have suffered for years from severe headaches, dizziness and fainting spells. I received no relief until I tried Herbine, and was completely cured. I use it always."

— PRICE 50c. —

Ballard Snow Liniment Co.
ST. LOUIS, - MISSOURI.

Sold and Recommended by
W. M. JOHNSON, Gainesville.

Judge Carter For the House.

If you wish to see the interests of Alachua county fully protected—

If you wish to see the material interests of the county advanced—

If you wish to see the State University finally and irrevocably located at your county site and its efficiency unimpaired by meager appropriations—

Then send qualified and experienced men to represent your county in the next Legislature—not men who possibly may have a future political career to nurse and look after, but men with an eye single to the material and educational interests of the county.

Likes or dislikes of individuals should not enter into your calculations; qualification to do the work required should alone control your selection.

A combination of circumstances has made it possible for Mr. S. L. Carter to be of the very greatest use and benefit to the people of Alachua county in the next Legislature.

There is no disparagement of the other candidates. They are all good men and true. But you have to select two. Why not let one of that selection be a man of wide personal acquaintance in every county in the State, of influence in the councils of the party, of experience in legislative matters and with ability to cope in debate with the ablest men our opponents may send to Tallahassee.

Vote for Mr. Carter for one of your Representatives. * * *

Pirating Foley's Honey and Tar.

Foley & Co., Chicago, originated Honey and Tar as a throat and lung remedy, and on account of the great merit and popularity of Foley's Honey and Tar many imitations are offered for the genuine. These worthless imitations have similar sounding names. Beware of them. The genuine Foley's Honey and Tar is in a yellow package. Ask for it and refuse any substitute. It is the best remedy for coughs and colds. J. W. McCollum & Co.

Seaboard Parlor Cars.

The Seaboard Air Line operates buffet parlor cars between Waldo and Tampa on train leaving Waldo that connects with the morning train from Gainesville.

From the W. C. T. U.

The following has been handed The Sun for publication by the ladies of the Gainesville W. C. T. U. on the death of the late W. W. Ashley:

Whereas, God has seen best to remove one of our members, Mr. W. W. Ashley, we feel that our feeble words cannot express our loss.

His untiring labor in the cause of temperance was best expressed in words so beautifully sung as a prayer in our late convention by him and his devoted sister:

"Great God attend while Zion sings the joy that from Thy presence springs;
To spend one day with Thee on earth exceeds a thousand days of mirth,
Might I enjoy the meanest place within Thy house, O God of Grace,
Nor tents of ease nor thrones of power should tempt my feet to leave thy door.

"God is our sun, He makes our day;
God is our shield, He guides our way
From all assaults of hell and sin, from foes without and foes within
All needful grace will God bestow and crown that grace with glory, too;
He gives us all things and withholds no real good from upright souls.
O' God, our King, whose sovereign sway, the glorious hosts of heaven obey,
And evils at Thy presence flee; blest is the man that trusts in Thee."

Little did we know when he sang those beautiful words with such deep feeling, how little he was able for the demands we were constantly making upon him.

God knew how tired he was and called him home to his rest. May His blessings rest on his lonely sister, and when her work is finished here, may they again sing duets in the presence of God, their King, is the prayer of the Woman's Christian Temperance Union.

The Life Insurance

Muddle has started the public to thinking. The wonderful success that has met Ballard's Horehound Syrup in its crusade on coughs, influenza, bronchitis and all pulmonary troubles—has started the public to thinking of this wonderful preparation. They are all using it. Join the procession and down with sickness. Price 25c, 50c and $1 Sold by W. M. Johnson.

IMPORTANT TO GAINESVILLE

Profit by This and Find Safeguard Against Many Ills.

Nothing is more important to Gainesville than the good health of her people. How can they fill their place in this busy town unless they are well?

No one trouble is responsible for more nervous ills, sleeplessness, general debility, weakness, back-aches, rheumatic pains, even ill temper and peevishness, than indigestion.

Fortunately, a combination of remedies, called Mi-o-na stomach tablets, has been discovered that absolutely cures indigestion and restores to health and strength the whole digestive system.

So reliable is Mi-o-na in curing all forms of stomach weakness and troubles that J. W. McCollum & Co. give a signed guarantee that the remedy will cost nothing unless it cures. Mi-o-na sells for 50 cents, and is invaluable to anyone who suffers with indigestion, nervousness or weak stomach.

T. F. THOMAS UNDERTAKING CO.

FULL LINE OF NEW GOODS....

AGENTS FOR
MONUMENTS, TOMBSTONES and IRON FENCES.

☞ See our samples.

Personal attention to all matters in this line. Mail and telegraph orders promptly attended to.

Gainesville, Florida.

W. R. JOHNSON,

Established [illegible] Years.

COMMISSION MERCHANT

Wholesale Dealer and Shipper of FRUITS and VEGETABLES [illegible] W. [illegible] and [illegible] George Sts. Cincinnati, Ohio. [illegible]

Our Specialties: Berries, Peaches, Beans, Peas, Egg Plant, Cucumbers, Etc. Car Lots Potatoes, Cabbage and Tomatoes. Reference: City Hall Bank, Cincinnati, O.; Mercantile Agencies; J. W. [illegible], Fla.; J. M. [illegible], Hallandale, Fla.; W. D. Wood, Evinston, Fla. [illegible] furnished on application. Correspondence solicited.

...EAST FLORIDA TELEPHONE COMPANY...

Head Office: Gainesville, Fla. Toll Stations: Brown House and Dolph Vidal's.

This Company has connections with the following points, and business men will make money by using these lines in transacting business:

Alachua,
Archer,
Arredondo,
Bland,
Bronson,
Campville,
Clark,
Clyatt,
Dutton,
Double Sink,
Dunnellon,
Eve,
Evinston,
Fort White,
Fairbanks,
Grove Park,
Hague,
Haynesworth,
Hawthorn,
High Springs,
Judson,
Juliette,
Kanapaha,
Kirkwood,
LaCrosse,
Lake City J'nct'n
Micanopy,
Meredith,
Montbrook,
Morriston,
McIntosh,
Newberry,
Orange Lake,
Palmer,
Prairie Creek,
Raleigh,
Rochelle,
Rocky Point,
Romeo,
Rex,
Rock Springs,
Suwannee River,
Tacoma,
Tyler,
Tioga,
Trenton,
Williston,
Wacahoota,

JAS. M. GRAHAM, President
GEO. W. HYDE, Vice-President
H. E. TAYLOR, Cashier
LEE GRAHAM, Asst. Cashier

THE FIRST NATIONAL BANK
OF GAINESVILLE.

THE ONLY NATIONAL BANK IN ALACHUA CO

Capital.......................$50,000 00
Surplus and Undivided Profits... 30,000 00

Does exclusively a banking business, with facilities equal to any bank in the State. Solicits the accounts of Farmers, Merchants, Corporations, etc. Interest allowed by special arrangement. All business transacted promptly.

H. E. TAYLOR, Cashier.

G. S. MERCHANT & CO.,

Retailers and Jobbers in

Staple and Fancy Groceries,

Grain, Garden Seed and Fertilizers.

SOUTH SIDE SQUARE. : : : GAINESVILLE, FLORIDA

Highest market price paid for Chickens, Eggs and other Produce.

A Complete stock of Hay, Corn, Oats, Flour, Bran, Meal, Cotton Seed Meal and Rye. We handle only the VERY BEST goods at the LOWEST PRICES, and guarantee satisfaction always.

ESTABLISHED 1869.

H. F. DUTTON & CO.

—DEALERS IN—

Sea Island Cotton.

Sea Island Cotton Seed, Bagging and Twine. Walrus Leather in Strips or Sides.

Manufacturers of the James Doig Improved English Sea Island Cotton Gin, and Supplies for Same.

GAINESVILLE, . . . FLORIDA, U S A

ABSTRACT & REALTY COMPANY

(Incorporated)

E. E. VOYLE, MGR.

Abstracts of Title and full information furnished regarding lands in this county. Our manager has lived in this county thirty years and is thoroughly conversant with land titles.

E. E. VOYLE,

FIRE, ACCIDENT, BURGLARY AND INDEMNITY INSURANCE. Representing a number of prominent American and English companies.

REAL ESTATE AND CITY LOANS.

Gainesville : : Florida

Take The Atlantic Coast Line

FOR ALL EARTHLY POINTS

North Via Depots of Jacksonville **East** Via Depots of Jacksonville **South** Via P & O Steamship Line **West** Via Depots of Jacksonville and Montgomery

Rapid Transit and Unsurpassed Service

Time Table in effect April 16, 1906.

Depart For	GAINESVILLE	Arrive From
3 50 p m Daily x Sun	High Springs and Intermediate Points	7 25 a m Daily x Sun
12 40 p m Daily	Ocala, Leesburg and Tampa, and Intermediate Points	2 56 p m Daily
3 00 p m Daily	Jacksonville North, East and West	12 40 p m Daily
11 25 a m Daily	High Springs, Waycross, Savannah, Brunswick, Albany, Atlanta, all Points North, East West	3 10 p m Daily
3 15 p m Daily	Rochelle, Micanopy and Citra	10 05 a m Daily
12 40 p m Daily	Palatka	2 56 p m Daily

Interchangeable Mileage Tickets, good over 13,000 miles of among the principal railways in the Southern States, are on sale by the principal agents.

Through Pullman sleeper Port Tampa to New York, via Atlantic Coast Line; also via Atlantic Coast Line and Southern Railway.

For complete information, call on

J. A. GOODWIN, Ticket Agent, Gainesville.

Address:
FRANK C. BOYLSTON, Dis. Pass. Agt., W. D. STARK, Trav. Pass. Agt.
138 W. Bay st., Astor Building, Jacksonville, Fla.
W. J. CRAIG, Passenger Traffic Manager, Wilmington, N. C.

A FREE TRIP TO GAINESVILLE!

Prices Will Reach the Lowest Limit During This Stupendous Sale.

Clothing, Shoes and Ready-to-Wear Garments for Men, Boys and Children, and thousands of other articles usually carried in a first-class Department Store. Our entire stock is to be sold, commencing

Wednesday, May 9th

SAVE THIS AND WAIT

UNTIL WEDNESDAY, MAY 9th, at 9 A. M.

$48,000 Worth of Clothing, Shoes and Furnishing Goods for Men, Boys and Children, to be sold in Gainesville, Florida, at less than the cost of the raw material.

All Buyers Will Be Paid Railroad Fare For Fifty Miles.

How to have your railroad fare paid: Buy ticket from your station agent and have him give you cash receipt. PRESENT THIS CASH RECEIPT and railroad fare will be paid one way to all buyers making a purchase of

$20.00 or Over.

The entire $48,000 stock of High Grade Merchandise of the well-known and established firm of Phifer & Morris, located at Gainesville, will be placed on sale beginning Wednesday, May 9, at 9 a m. sharp. Every man and child is commanded to attend this event. True to our reputation, we shall protect every buyer, and our guarantee goes with every garment that leaves the store. We shall refund money to purchasers for any reason whatsoever. No one should overlook this event. Mind you, in a season of the year when all merchants are exacting the highest prices for their wares. You never heard of it before, and you never will again—therefore take advantage of this. A sale of marvel offerings. The greatest bargain feast ever offered in Gainesville. A story briefly told: We have resolved to just one purpose—to sell all—and it must be sold. No consideration is given. The stock that forms the basis of this sale is merchandise of dependable ability and quality. Your benefit. The opportunity afforded. A sale without a counterpart or parallel. A stupendous landslide of merchandise, comprising the world's best products, marked at prices that will cannonade and shake the city from center to circumference. The doors will swing back promptly on a scene of bargain brilliance and splendor never equaled in the history of Florida's Mercantile Annals!

Wednesday, May 9. LOOK FOR THE BIG RED CANVAS FRONT **Wednesday, May 9.**

DON'T FAIL TO COME OPENING DAY. WE WILL THROW AWAY ABSOLUTELY FREE SUITS, PANTS, SHOES AND FURNISHING GOODS WEDNESDAY MORNING FROM THE TOP OF OUR BUILDING TO THE CROWDS BELOW.

Sensational Bargains in MEN'S, BOYS' and CHILDREN'S CLOTHING.

A FINE SUIT OF CLOTHES, ALL TO MATCH. This Suit is positively worth $8 00, or your money refunded at any time during this stupendous sale 2.85

A FINE SUIT OF CLOTHES, all to match. This Suit is positively worth $10 00, or your money refunded at any time during this sale 4.85

A FINE SUIT OF CLOTHES, all to match. This Suit is positively worth $12 00, or your money refunded at any time during this sale 5 85

MEN'S FINE SUITS IN Cheviots and Scotch Plaids, worth $15 00, or your money refunded at any time during this sale if not satisfied 7.85

MEN'S SPLENDID SUITS IN Velour finished Cassimeres, all sizes. Positively worth $18 00, or your money back; in this sale 8 98

AT $9.98 YOU ARE FREE to choose a Suit worth $18.50, $20.00 and up to $22.50, from twenty lots as finely made and as elegantly finished suits as the most fastidious dresser could desire. Fine Home and Foreign Suitings of style and tone and in a great variety of effects, tailored into garments of faultless fashion. Black, blue, brown, drab, diagonal tan, cheviots, vicuns, homespun, tweed, and cassimere suits, single and double-breasted, in this sale 9.98

$11.98 REPRESENTS ONE LOT OF 500 Suits in black and blue-black Thibets and unfinished worsteds. Also some dark fancy mixed. This lot positively sold for $25.00. In the new fall cut four-button sack coat, entirely custom-made. Remember you get your money back. This goes in this sale 11.98

Jewelry.

$500.00 worth of Men's and Ladies' Jewelry and Leather Goods must go at prices that actually seem like giving them away.

Men's Pants.

Men's latest style Cashmere and Fancy Worsted Pants, all shades and sizes, regular price $2 00; all go in this sale at 98c

Fine Fancy and Plain Worsted Pants that sold for $3 50, sale price 1.48

One lot Men's Extra Fine Pants, latest designs in stripes and plain effects. These pants are positively sold always at $4.00, $5.00 and $6.00. In this stupendous sale they all go at 3.48, 2.48, 1.98

Boys' Clothing

Boys' suits positively worth $2 00; in this stupendous sale 98c

We offer 800 suits, about 20 styles in the latest and newest effects, all-wool goods, sold by every retail house in the city at $3 00. This lot at 1.48

$4 00 Retailers. They go here at 1.98

On account of so many styles in this lot we will not give any description of the goods. The values in this lot speak for themselves and must be seen to be appreciated. One thing certain, this lot will be closed on the first sales day.

Handsome All-Wool Plaids, also neat stripes and checks. Some of these have belts on the pants. These are tony and genteel goods for Sunday wear. Why pay $5 00 for these suits in other stores when you can get them at 2.48

Boys' Knee Pants.

300 Pairs of Boys' Knee Pants. Sale price 14c

500 Pairs of Boys' Knee Pants, regular $1.00 sellers. Sale price 43c

A consolidation of several lines of Boys' Pants, value $1.00 and $1 25. Consolidation sale price only. Pair 69c

Men's and Boys' Furnishings.

Men's Egyptian Balbriggan Underwear, long and short sleeves, worth 35c. Sale price 23c

A thousand dozen Men's Balbriggan Underwear and Men's Ribbed Shirts and Drawers, in many shades. All are finished in the best possible manner, all sizes. Regular 75c value; during this sale your choice 39c

Thousands of dozens of High Grade Underwear. All will be placed on sale for ten days at same proportionate price.

Men's Suspenders, worth 20c, only 9c

Men's Suspenders, worth 35c, only 18c

Men's Suspenders, worth 75c, only 39c

Men's Socks, worth 15c, only 7c

Men's Socks, worth 25c, only 13c

Men's Socks, worth 35c, only 19c

Men's Fancy Shirts, worth $1 00, only 48c

Men's Fancy Dress Shirts, regular 75c value 37c

Men's Fancy and Dress Shirts, worth $1 50 ..... 98c

Men's Fancy Bow Ties, worth 30c, only 9c

Men's Neckwear, worth 35c, only 18c

Men's Neckwear, worth 75c, only 38c

Men's Handkerchiefs, positively worth 15c, in this sale only 7c

Men's Good Heavy Denim Overalls, with and without bib, the 75c kind, in this sale 41c

Men's Good Heavy Work Shirts that wear. They are sold the world over at 65c. In this sale 41c

Boys' 15c Suspenders go this sale at 6c

We have consolidated the Monarch, Imperial and Silver Shirts and will sell you your choice of these world-famous makes of $1.00, $1 25 and $1.50 Shirts at 79c

Ladies' Shoes and Oxfords.

Over 2,000 pairs of the very finest of this season's goods, hand-sewed, all weights of soles, French kid, patent leather, Russian calf, etc. They are far the best of any Shoe brought to this market, and they come in all sizes and all widths, worth from $2 50 to $5 00. Come in and pick them out from $2 50 down to 97c

Ladies' Fine Vici Kid Shoes, button and lace, Paris toes and patent tips, worth $2 50 ..... 1.47

500 Pairs of Ladies' Oxfords, white canvas in all the popular leathers; worth up to $1 50. Sale price 98c

All the new toes are represented in the line of Ladies' Oxfords and Slippers we are showing at 1.39

Children's Oxfords, positively worth $1 00. In this sale 69c

Children's Shoes and Oxfords, worth up to $2 50 and $3 00. In this sale ..... $1.48 and 98c

Shoes for Men and Boys.

Men's Shoes for business wear that mean service and comfort, all newest shapes, worth $2.50; sale price 1 49

We offer the best Shoe on the market for the price—certainly equal to any $4 make; latest leathers; all go in this sale 2 48

Boys' Shoes in all up-to-date leathers; new style toe and shapes—a nice neat shoe for Sunday wear; regular $3.40 value, only 1 45

Boys' Shoes that give satisfaction, worth $1.75, this sale price 1 23

Men's Hats.

Men's Felt and Stiff Hats, black and colors, all new shapes, values up to $2, sale price 98c

Men's Felt Hats, values up to $3, sale price 1.89

Men's and Boys' Staw Hats—pick them out at 9c

We have cut the price on the famous Howard Straw Hat and will sell them at this stupendous sale at 1.39

We have also cut the price on the famous Howard Felt Hat and will sell all soft and stiff blocks at 1 89

75 dozen Men's and Boys' Caps, worth up to $1, must be closed out at ..... 48c and 23c

50 dozen Boys' Caps, worth up to 75c each, must be closed out at ..... 39c, 19c and 9c each

Men's Umbrellas, Gloria silk covers, steel rod and ribs, assorted fancy handles, positively worth $2, at this sale 98c

Suit Cases.

Our entire line of Trunks, Valises and Suit Cases has been included in this sale and will be sold at 33 per cent less than actual value.

Every Article in the Store Will Be Placed On Sale and Must Be Sold. Our Store Will Be Closed May 7 and 8 to Allow Time to Remark Prices for This Stupendous Sale.

Excursions On All Railroads. Look for the Big Red Canvas Front.

Mail Order Department

WE HAVE ESTABLISHED A MAIL ORDER DEPARTMENT UNDER THE MANAGEMENT OF W. O. MORRIS. ALL MAIL ORDERS WILL RECEIVE THE SAME PROMPT ATTENTION AS YOUR PERSONAL VISIT. IF YOU CAN'T COME, WRITE FOR ANYTHING YOU WANT.

SALE POSITIVELY OPENS WEDNESDAY, MAY 9, AT 9 A. M.

PHIFER & MORRIS
GAINESVILLE, - - - FLORIDA
Corner West Main and Liberty Streets.

MARK THE DATE
AND MARK IT WELL.

Wednesday, May 9th

OUR GUARANTEE. We assure each and every purchaser absolute satisfaction. We guarantee every garment, every price and every statement here made. One price to all and that means CASH. Every article and every garment in the house marked in plain figures.

SURGEON COAXES BACK LIFE.

Wonderfully Delicate Operation Has Proven Successful.

New York May 5.—A 15-year-old Italian girl was used as an illustration on the subject of laparotomy which was discussed at the New York academy of Medicine Thursday and excited great interest.

The girl last October was shot through the spinal cord, abdomen and liver. The surgeon who performed the subsequent operation, read a paper on the subject before the academy. The girl now only shows a slight halting in the action of the left leg and a small tendency to bend backward. The opinion was expressed that she would eventually gain entire control of her powers of locomotion.

This was declared to be one of the most wonderful cures in American surgery. In many respects the wound was like that which caused the death of President McKinley, and was identical, it was said with that which resulted in the death of Marshal Field, Jr. in Chicago.

Fortunate Missourians.

"When I was a druggist at Livonia, Mo," writes T. J. Dwyer, now of Graysville, Mo., "three of my customers were permanently cured of consumption by Dr. King's New Discovery, and are well and strong today. One was trying to sell his property and move to Arizona, but after using New Discovery a short time he found it unnecessary to do so. I regard Dr. King's New Discovery as the most wonderful medicine in existence." Surest cough and cold cure and lung healer. Guaranteed by all druggists. 50c and $1. Trial bottle free.

Road Is Assuming Shape.

Waynesboro, Ga., May 5.—The new railroad projected by Hon. George M. Brinson and others seems to be assuming shape. The route is being surveyed, and an option has been secured on a hundred acre tract for railroad purposes. It is also asserted that this road that will run from Savannah to Athens will be a connecting link, with the Louisville and Nashville, giving them an outlet to the sea. This will mean much to both Atlanta and Savannah if such is the case. The new road will greatly benefit this city and open up new and rich territory heretofore untouched by railroads.

Not if as Rich as Rockefeller.

If you had all the wealth of Rockefeller, the Standard Oil magnate, you could not buy a better medicine for bowel complaints than Chamberlain's Colic, Cholera and Diarrhoea Remedy. The eminent physician cannot prescribe a bottle preparation for colic and diarrhoea, both for children and adults. The uniform success of this remedy has shown it to be superior to all others. It never fails, and when reduced with water and sweetened, is pleasant to take. Every family should be supplied with it. Sold by all druggists.

Commits Suicide in Church.

Cincinnati, May 5.—Using a straw to prevent disfiguring her face, Mrs Emma Reybert, wife of a printer, last night in the solemn quietude of St. Philomenas church, committed suicide with carbolic acid. She died a few minutes after being found, but her identity was not established until after midnight. Despondency because of poor health is believed to have been the cause for the act.

Deaths From Appendicitis

Decrease in the same ratio that the use of Dr. King's New Life Pills increases. They save you from danger and bring quick and painless release from constipation and the ills growing out of it. Strength and vigor always follow their use. Guaranteed by all druggists 25c. Try them.

Lost Life While Saving Friend.

St. Augustine, Fla., May 5.—Fred Kcanes, a machinist, aged 36, jumped from a beach jetty after a pal and was drowned.

HAIR TELLS CHARACTER.

Color of Hair Said to Indicate a Person's Temperament.

Many people believe that blonde, or sandy hair denotes affection and dark hair constancy. A person without hair is not devoid of character, far from it. The disposition of the average baldheaded man is to show such solicitude for the welfare of others, that he neglects himself. A germ causes baldness. Prof. Sabouraud, of Paris, France, inoculated a rabbit with Dandruff germs, causing it to become totally bald in five weeks' time. To rid the scalp of these dangerous germs it is necessary to apply Newbro's Herpicide.

"Destroy the cause—you remove the effect."

Sold by leading druggists. Send 10c in stamps for sample to The Herpicide Co., Detroit, Mich.

J. S. Bedford & Co., Special Agents

WOMEN

will find in Mozley's Lemon Elixir, the [illegible] laxative, a pleasant and thoroughly reliable remedy, without the least danger or possible harm to them in any condition peculiar to themselves.

Pleasant in taste, mild in action and thorough in results.

Tested for 35 years.

50c. and $1.00 per bottle at all Drug Stores.

MOZLEY'S LEMON ELIXIR

"One Dose Convinces."

Big Offer for 'Frisco Property.

San Francisco, May 5.—The local syndicate which owns the Lick house site, on Montgomery street, between Post and Sutter, has been offered $750,000 more than they paid for the lot and hotel building about 2 years ago, and have declined to sell. This offer is a strong indication of down-town realty values.

Was Wasting Away.

"I had been troubled with kidney disease for the last five years," writes Robert R. Watts, of Salem, Mo. "I lost flesh and never felt well and doctored with leading physicians and tried all remedies suggested without relief. Finally, I tried Foley's Kidney Cure and less than two bottles completely cured me, and I am now sound and well." During the summer kidney irregularities are often caused by excessive drinking or being overheated. Attend to the kidneys at once by using Foley's Kidney Cure. J. W. McCollum & Co

Heavy Loss at Oakland.

Oakland, Calif, May 5.—Governor Pardee has received a dispatch from Santa Rosa saying that the property loss caused by the recent earthquake will amount to about $3,000,000. It will cost at least $150,000 to clear away the wreckage.

Do You Love

Your baby? You wonder why he cries. Buy a bottle of White's Cream Vermifuge and he will never cry. Most babies have worms and the mothers don't know it. White's Cream Vermifuge rids the child of worms and cleans out its system in a pleasant way. Every mother should keep a bottle of this medicine in the house. With it, fear need never enter her mind. Price 25c. Sold by W. M. Johnson.

New National Bank Soon to Sart.

Macon, Ga., May 5—About July 1 a new national bank is to begin operation in Macon. The work is now practically completed, and Macon capitalists are already working for the new business. Strong money backing will support the institution.

Best for Women and Children.

On account of its mild action and pleasant taste Orino Laxative Fruit Syrup is especially recommended for women and children. It does not nauseate or gripe like pills and ordinary cathartics. Orino Laxative Fruit Syrup aids digestion and stimulates the liver and bowels without irritating them. Remember the name Orino and refuse substitutes. J. W. McCollum & Co.

Senator Clark to Quit Politics.

Butte, Mont., May 5.—In a signed statement appearing in the Butte Miner, his own paper, Senator W. A. Clark, of Montana, announces that he is not a candidate for re-election to the United States senate.

CASTORIA

For Infants and Children.

The Kind You Have Always Bought

Bears the Signature of Chas. H. Fletcher.

Has Accepted Pastorate.

Nashville, May 5.—W. W. Murray, who has been pastor of the First Baptist church at Huntsville, Ala., for several years, has accepted the pastorate of the Rose Hill Baptist church at Columbus, Ga.

A Mountain of Gold

Could not bring as much happiness to Mrs. Lucia Wilke of Caroline, Wis., as did one 25c box of Bucklen's Arnica Salve, when it completely cured a running sore on her leg, which had tortured her 23 long years. Greatest antiseptic healer of piles, wounds and sores. 25c at all drug stores.

SHERIFF'S SALE.

Under and by virtue of a fi fa issued out of the County Judge's Court, Alachua county, Florida, wherein A. B. Vance is plaintiff and J. L. Stephens is defendant, and said fi fa being directed to all and every the sheriffs of the State of Florida, greeting, I, L. W. Fennell, sheriff of Alachua county, Florida, have levied upon and will sell before the court house door in the City of Gainesville, Alachua county, Florida, on Monday, the 4th day of June, A. D. 1906, the same being legal sale day, between the legal hours of sale, to the highest and best bidder therefor, for cash, the following described property, situated in Alachua county, Florida, towit: An undivided half-interest in and to the Sw¼ of the Se¼ and S½ of the Sw¼ of Section 36, Township 7, S. of Range 21 E.; also the N½ of Ne¼ and N½ of Se¼ of the Ne¼ and Ne¼ of Nw¼ and S½ of Ne¼ of Se¼ and Se¼ of Se¼ of Section 1, Township 8, S. of Range 21 E.; also the Ne¼ of Ne¼ and Sw¼ of Ne¼ of Section 12, Township 8, S. of Range 21 E.; also the N½ of Nw¼ and Sw¼ of Nw¼ and N½ of Sw¼ of Section 6 Township 8, S of Range 22 E.; together with all and singular the tenements, hereditaments and appurtenances to the same belonging or anywise appertaining. The said above undivided one-half interest levied upon and to be sold as the property of J. L. Stephens to satisfy said fi fa and costs.

May 5th, 1906. L. W. Fennell,
Sheriff of Alachua Co., Florida.
Carter & Layton,
Attorneys for Plaintiff

POLITICAL ANNOUNCEMENTS

For State's Attorney.

To the Democratic Voters of the Eighth Judicial Circuit of Florida:

Believing that my thirteen years practice of law, together with my experience as a prosecuting attorney, fully fit me to discharge the duties of State Attorney, I therefore, at the request of many friends, announce myself a candidate for nomination in the Democratic primary for State Attorney for the Eighth Judicial Circuit of Florida. If nominated I pledge myself to courteously, economically and faithfully discharge the duties of the office and to help maintain the dignity and honor of the court.

Respectfully,
JOS. M. RIVERS.

To the Democratic Voters of the Eighth Judicial Circuit of the State of Florida:

Having served you in the capacity of State Attorney since July, A. D. 1903, and trusting that you have approved of the manner in which I have represented the State and discharged my duties, I solicit your votes at the coming primary for the position of State Attorney for the Eighth Judicial Circuit.

Very respectfully,
Palatka, Fla. BENJ. P. CALHOUN

I respectfully announce that I am a candidate for the office of State's Attorney for the Eighth Judicial Circuit of Florida, composed of the counties of Alachua, Baker, Bradford, Levy and Putnam. I conceive the faithful and energetic discharge of the duties of the office to be a sacred obligation to the State, and, if the voters of the circuit favor me with the nomination, I pledge them that the interests of the State and of society shall not suffer through favor or negligence of mine.

THOS. W. FIELDING.
Starke, Florida.

Advertise in The Sun.

LOW ROUND-TRIP RATES VIA L. & N. R. R.

The Louisville & Nashville Railroad will sell round-trip rates from Jacksonville to points shown on dates indicated. Proportionately low rates from other points.

$20.40—Louisville, Ky., and return. Tickets sold June 10th, 11th and 12th, with final limit June 23rd. By payment of fee of 50 cents tickets can be extended until July 23rd.

$16.25—Nashville, Tenn., and return. Tickets sold June 10th, 11th, 12th, 18th, 19th and 20th and July 5th, 6th and 7th, with final limit 15 days from date of sale. By payment of fee of 50 cents and depositing ticket same can be extended until September 30th.

$16.65—Knoxville, Tenn., and return. Tickets sold June 17th, 18th, 19th, 23rd, 24th and 30th and July 7th, 14th and 15th. Final limit of tickets 15 days from date of sale. Tickets can be extended by payment of fee of 50 cents and depositing with special agent until September 30th.

$77.50—San Francisco and Los Angeles and return. Tickets sold June 24th to July 6th, inclusive. Final limit September 15th. Liberal stop-overs allowed. Passengers can go one route and return another.

Daily May 25th to September 30th, inclusive, round-trip summer tourist tickets will be on sale to various resorts. Full information, schedules, time tables, etc., will be furnished promptly on application to

G. E. Herring,
Fla. Pass Agent L. & N. R. R., 118 W. Bay St., Jacksonville, Fla.

The

Cash Grocery Co.

Offers for the next 30 days the following goods at prices named below:

Durkee's Salad Dressing	25c
Three bottles Pickles	25c
Three cans Corn	25c
Three cans Peas	25c
One 3-lb can Elberta Peaches	20c
Two 2-lb cans Elberta Peaches	25c
Best Lump Starch, per lb	5c
Three 1-lb cans Corned or Roast Beef	35c
Best Compound Lard, per lb	8c

Best grades of Hams and Breakfast Bacon, and everything Cheap for Cash.

GIVE US A CALL

We can satisfy you both in quality and price.

176 · TELEPHONE · 176

CLYDE LINE

FOUR SAILINGS EACH WEEK

BETWEEN

Jacksonville and New York,

Calling at CHARLESTON, S. C., both ways.

The Finest Steamships in the Coastwise Service

Clyde New England and Southern Lines

Freight Service Between JACKSONVILLE, BOSTON and PROVIDENCE and All Eastern Points, Calling at Charleston both ways.

SEMI-WEEKLY SAILINGS

Southbound............From Lewis' Wharf, Boston
Northbound............From Foot of Catherine st., Jacksonville

Clyde St. Johns River Line

Between JACKSONVILLE and SANFORD

Stopping at Palatka, Astor, Beresford (DeLand), and Intermediate Landings on St. Johns River

STEAMER

"CITY OF JACKSONVILLE"

Is appointed to sail as follows: Leave Jacksonville Sundays, Tuesdays and Thursdays 3:30 p. m. Returning, leave Sanford Mondays, Wednesdays and Fridays, 9:30 a. m.

Southbound Read down.	SCHEDULE	Northbound Read up.
Leave 3:30 pm	Jacksonville	Arrive 2:00 am
8:45 pm	Palatka	Leave 8:00 pm
3:00 am	Astor	3:30 pm
	Beresford (DeLand)	1:00 pm
Arrive 8:30 am	Sanford	9:30 am
10:00 am	Enterprise	10:00 am

GENERAL PASS. AND TICKET OFFICE, 122 W. BAY ST., JACKSONVILLE

F. M. IRONMONGER, JR., Asst. Gen. Pass. Agt., 122 West Bay st., Jacksonville, Fla.
W. G. COOPER, Jr., Freight Agent, Foot of Hogan street, Jacksonville, Fla. C. P. LOVELL, Superintendent
A. C. HAGGERTY, Gen. East'n Pass. Agt., New York. CLYDE MILNE, Gen. Frt. Agt., New York
THEO. G. EGER, Vice-President and General Manager.
General Office, Pier 36 North River. Branch, 290 Broadway, New York.

BUSINESS CARDS

H. C. SPENCER, M. D.,
PHYSICIAN AND SURGEON.
Office Hours: 10 a. m. to 12 m.; 2 p. m. to 4 p. m.; Tuesday, Thursday and Saturday, 7 to 9 p. m.
Office in Porter Block. Phone 171.
Gainesville, - - Florida

Dr. DeVERE B. MORRIS,
....DENTIST....
Office over Marcus Endel's. Phone 79 2 rings

J. A. CARLISLE,
ATTORNEY AT LAW
And Solicitor in Equity
Real Estate, Conveyancing and General Practice. All business promptly attended to. Office next door to Sun office. Gainesville, Florida.

FERDINAND BAYER,
ATTORNEY AT LAW,
Gainesville, - - Florida.
Can sell your city property, (improved and unimproved), phosphate, trucking and farming lands. Send him a list of what you offer for sale. 2142m.

W. E. BAKER,
Attorney-at-Law,
...SOLICITOR IN CHANCERY....
GAINESVILLE, Alachua Co., FLA.
Office in Endel Block

Dr. J. H. ALDERMAN,
DENTIST.
Over Dutton & Co's Bank Gainesville

Dr. GORDON H. TISON
DENTIST.
Office in Miller Law Exchange
Gainesville, Fla.

ORINO
Laxative Fruit Syrup
Pleasant to take
The new laxative. Does not gripe or nauseate. Cures stomach and liver troubles and chronic constipation by restoring the natural action of the stomach, liver and bowels.
For Sale by J. W. McCollum & Co.

J. T. HARRIS,
DEALER IN
Fresh and Salt Water
FISH
Hodges' Celebrated Cedar Key Fish and Oysters.
Corner East Main and Masonic Streets.
PHONE 93.

...B. SHACKELTON...
Painter,
Decorator and
Paper Hanger.
204 East Main St., S., Gainesville, Fla.
All kinds of outside and inside work promptly and neatly executed.
PAPER HANGING and SIGN WRITING a Specialty.

Stanton Foundry & Machinery Co., Inc.
PALATKA, FLORIDA.
—Manufacturers of—
Iron and Brass Castings and Machinery,
Grate Bars, Phosphate Castings,
Railroad and Mill Castings
and Repairs.
CAST EVERY DAY.
Our machine shop facilities second to none in the State. SEND US YOUR ORDERS.

A FREE TRIP TO GAINESVILLE!

Prices Will Reach the Lowest Limit During This Stupendous Sale.

Clothing, Shoes and Ready-to-Wear Garments for Men, Boys and Children, and thousands of other articles usually carried in a first-class Department Store. Our entire stock is to be sold, commencing

Wednesday, May 9th

SAVE THIS AND WAIT

UNTIL WEDNESDAY, MAY 9th, at 9 A. M.

$48,000 Worth of Clothing, Shoes and Furnishing Goods for Men, Boys and Children, to be sold in Gainesville, Florida, at less than the cost of the raw material.

All Buyers Will Be Paid Railroad Fare For Fifty Miles.

How to have your railroad fare paid: Buy ticket from your station agent and have him give you cash receipt. PRESENT THIS CASH RECEIPT and railroad fare will be paid one way to all buyers making a purchase of

$20.00 or Over.

The entire $48,000 stock of High Grade Merchandise of the well-known and established firm of Phifer & Morris, located at Gainesville, will be placed on sale beginning Wednesday, May 9, at 9 a m., sharp. Every man and child is commanded to attend this event. True to our reputation, we shall protect every buyer, and our guarantee goes with every garment that leaves the store. We shall refund money to purchasers for any reason whatsoever. No one should overlook this event. Mind you, in a season of the year when all merchants are exacting the highest prices for their wares. You never heard of it before, and you never will again—therefore take advantage of this. A sale of marvel offerings. The greatest bargain feast ever offered in Gainesville. A story briefly told: We have resolved to just one purpose—to sell all—and it must be sold. No consideration is given. The stock that forms the basis of this sale is merchandise of dependable ability and quality. Your benefit. The opportunity afforded. A sale without a counterpart or parallel. A stupendous landslide of merchandise, comprising the world's best products, marked at prices that will cannonade and shake the city from center to circumference. The doors will swing back promptly on a scene of bargain brilliance and splendor never equaled in the history of Florida's Mercantile Annals!

Wednesday, May 9. LOOK FOR THE **BIG RED CANVAS FRONT** **Wednesday, May 9.**

DON'T FAIL TO COME OPENING DAY. WE WILL THROW AWAY ABSOLUTELY FREE SUITS, PANTS, SHOES AND FURNISHING GOODS WEDNESDAY MORNING FROM THE TOP OF OUR BUILDING TO THE CROWDS BELOW.

Sensational Bargains in MEN'S, BOYS' and CHILDREN'S CLOTHING.

A FINE SUIT OF CLOTHES, ALL TO MATCH. This Suit is positively worth $8.00, or your money refunded at any time during this stupendous sale 2.85

A FINE SUIT OF CLOTHES, all to match. This Suit is positively worth $10.00, or your money refunded at any time during this sale 4.85

A FINE SUIT OF CLOTHES, all to match. This Suit is positively worth $12.00, or your money refunded at any time during this sale 5.85

MEN'S FINE SUITS IN Cheviots and Scotch Plaids, worth $15.00, or your money refunded at any time during this sale if not satisfied 7.85

MEN'S SPLENDID SUITS IN Velour finished Cassimeres, all sizes. Positively worth $18.00, or your money back; in this sale 8.98

AT $9.98 YOU ARE FREE to choose a Suit worth $18.50, $20.00 and up to $22.50, from twenty lots as finely made and as elegantly finished suits as the most fastidious dresser could desire. Fine Home and Foreign Suitings of style and tone and in a great variety of effects, tailored into garments of faultless fashion. Black, blue, brown, drab, diagonal tan, cheviots, vicuna, homespun, tweed, and cassimere suits, single and double-breasted, in this sale 9.98

$11.98 REPRESENTS ONE LOT OF 500 Suits in black and blue-black Thibets and unfinished worsteds. Also some dark fancy mixed. This lot positively sold for $25.00. In the new fall cut four-button sack coat, entirely custom-made. Remember you get your money back. This goes in this sale 11.98

Jewelry.

$500.00 worth of Men's and Ladies' Jewelry and Leather Goods must go at prices that actually seem like giving them away.

Men's Pants.

Men's latest style Cashmere and Fancy Worsted Pants, all shades and sizes, regular price $2.00; all go in this sale at 98c

Fine Fancy and Plain Worsted Pants that sold for $3.50, sale price 1.48

One lot Men's Extra Fine Pants, latest designs in stripes and plain effects. These pants are positively sold always at $4.00, $5.00 and $6.00. In this stupendous sale they all go at 3.48, 2.48, 1.98

Boys' Clothing

Boys' suits positively worth $2.00; in this stupendous sale 98c

We offer 800 suits, about 20 styles in the latest and newest effects, all-wool goods, sold by every retail house in the city at $3.00. This lot at 1.48

$4.00 Retailers. They go here at 1.98

On account of so many styles in this lot we will not give any description of the goods. The values in this lot speak for themselves and must be seen to be appreciated. One thing certain, this lot will be closed on the first sales day.

Handsome All-Wool Plaids; also neat stripes and checks. Some of these have belts on the pants. These are tony and genteel goods for Sunday wear. Why pay $5.00 for these suits in other stores when you can get them at 2.48

Boys' Knee Pants.

300 Pairs of Boys' Knee Pants. Sale price 14c

500 Pairs of Boys' Knee Pants, regular $1.00 sellers. Sale price 43c

A consolidation of several lines of Boys' Pants, value $1.00 and $1.25. Consolidation sale price only. Pair 69c

Men's and Boys' Furnishings.

Men's Egyptian Balbriggan Underwear, long and short sleeves, worth 35c. Sale price 23c

A thousand dozen Men's Balbriggan Underwear and Men's Ribbed Shirts and Drawers, in many shades. All are finished in the best possible manner, all sizes. Regular 75c value; during this sale your choice 39c

Thousands of dozens of High Grade Underwear. All will be placed on sale for ten days at same proportionate price.

Men's Suspenders, worth 20c, only 9c
Men's Suspenders, worth 35c, only 18c
Men's Suspenders, worth 75c, only 39c
Men's Socks, worth 15c, only 7c
Men's Socks, worth 25c, only 13c
Men's Socks, worth 35c, only 19c

Men's Fancy Shirts, worth $1.00, only 48c

Men's Fancy Dress Shirts, regular 75c value 37c

Men's Fancy and Dress Shirts, worth $1.50 .... 98c

Men's Fancy Bow Ties, worth 20c, only 9c

Men's Neckwear, worth 35c, only 18c
Men's Neckwear, worth 75c, only 38c

Men's Handkerchiefs, positively worth 15c, in this sale only 7c

Men's Good Heavy Denim Overalls, with and without bib, the 75c kind, in this sale 41c

Men's Good Heavy Work Shirts that wear. They are sold the world over at 65c. In this sale 41c

Boys' 15c Suspenders go this sale at 6c

We have consolidated the Monarch, Imperial and Silver Shirts and will sell you your choice of these world-famous makes of $1.00, $1.25 and $1.50 Shirts at 79c

Ladies' Shoes and Oxfords.

Over 2,000 pairs of the very finest of this season's goods, hand-sewed, all weights of soles, French kid, patent leather, Russian calf, etc. They are far the best of any Shoe brought to this market, and they come in all sizes and all widths, worth from $2.50 to $5.00. Come in and pick them out from $2.50 down to 97c

Ladies' Fine Vici Kid Shoes, button and lace, Paris toes and patent tips, worth $2.50 .... 1.47

500 Pairs of Ladies' Oxfords, white canvas in all the popular leathers; worth up to $1.50. Sale price 98c

All the new toes are represented in the line of Ladies' Oxfords and Slippers we are showing at 1.39

Children's Oxfords, positively worth $1.00. In this sale 69c

Children's Shoes and Oxfords, worth up to $2.50 and $3.00. In this sale $1.48 and 98c

Shoes for Men and Boys.

Men's Shoes for business wear that mean service and comfort, all newest shapes, worth $2.50; sale price 1.49

We offer the best Shoe on the market for the price—certainly equal to any $4 make; latest leathers; all go in this sale 2.48

Boys' Shoes in all up-to-date leathers; new style toe and shapes—a nice neat shoe for Sunday wear; regular $3.40 value, only 1.45

Boys' Shoes that give satisfaction, worth $1.75, this sale price 1.23

Men's Hats.

Men's Felt and Stiff Hats, black and colors, all new shapes, values up to $2, sale price 98c

Men's Felt Hats, values up to $3, sale price 1.39

Men's and Boys' Staw Hats—pick them out at 9c

We have cut the price on the famous Howard Straw Hat and will sell them at this stupendous sale at 1.39

We have also cut the price on the famous Howard Felt Hat and will sell all soft and stiff blocks at 1.89

75 dozen Men's and Boys' Caps, worth up to $1, must be closed out at 48c and 23c

50 dozen Boys' Caps, worth up to 75c each, must be closed out at 39c, 19c and 9c each

Men's Umbrellas, Gloria silk covers, steel rod and ribs, assorted fancy handles, positively worth $2, at this sale 98c

Suit Cases.

Our entire line of Trunks, Valises and Suit Cases has been included in this sale and will be sold at 33 per cent less than actual value.

Every Article in the Store Will Be Placed On Sale and Must Be Sold. Our Store Will Be Closed May 7 and 8 to Allow Time to Remark Prices for This Stupendous Sale.

Excursions On All Railroads. Look for the Big Red Canvas Front.

Mail Order Department

WE HAVE ESTABLISHED A MAIL ORDER DEPARTMENT UNDER THE MANAGEMENT OF W. O. MORRIS. ALL MAIL ORDERS WILL RECEIVE THE SAME PROMPT ATTENTION AS YOUR PERSONAL VISIT. IF YOU CAN'T COME, WRITE FOR ANYTHING YOU WANT.

SALE POSITIVELY OPENS WEDNESDAY, MAY 9, AT 9 A. M.

PHIFER & MORRIS
GAINESVILLE, - - - FLORIDA
Corner West Main and Liberty Streets.

MARK THE DATE
AND MARK IT WELL

Wednesday, May 9th

OUR GUARANTEE. We assure each and every purchaser absolute satisfaction. We guarantee every garment, every price and every statement here made. One price to all and that means CASH. Every article and every garment in the house marked in plain figures.

SURGEON COAXES BACK LIFE.

Wonderfully Delicate Operation Has Proven Successful.

New York May 5.—A 15-year-old Italian girl was used as an illustration on the subject of laparotomy which was discussed at the New York academy of Medicine Thursday and excited great interest.

The girl last October was shot through the spinal cord, abdomen and liver. The surgeon who performed the subsequent operation, read a paper on the subject before the academy. The girl now only shows a slight halting in the action of the left leg and a small tendency to bend backward. The opinion was expressed that she would eventually gain entire control of her powers of locomotion.

This was declared to be one of the most wonderful cures in American surgery. In many respects the wound was like that which caused the death of President McKinley, and was identical, it was said with that which resulted in the death of Marshal Field, Jr. in Chicago.

Fortunate Missourians.

"When I was a druggist at Livonia, Mo.," writes T. J. Dwyer, now of Graysville, Mo., "three of my customers were permanently cured of consumption by Dr. King's New Discovery, and are well and strong today. One was trying to sell his property and move to Arizona, but after using New Discovery a short time he found it unnecessary to do so. I regard Dr. King's New Discovery as the most wonderful medicine in existence." Surest cough and cold cure and lung healer. Guaranteed by all druggists. 50c and $1. Trial bottle free.

Road Is Assuming Shape.

Waynesboro, Ga., May 5.—The new railroad projected by Hon. George M Brinson and others seems to be assuming shape. The route is being surveyed, and an option has been secured on a hundred acre tract for railroad purposes. It is also asserted that this road that will run from Savannah to Athens will be a connecting link, with the Louisville and Nashville, giving them an outlet to the sea. This will mean much to both Atlanta and Savannah if such is the case. The new road will greatly benefit this city, and open up new and rich territory heretofore untouched by railroads.

Not if as Rich as Rockefeller.

If you had all the wealth of Rockefeller, the Standard Oil magnate, you could not buy a better medicine for bowel complaints than Chamberlain's Colic, Cholera and Diarrhoea Remedy. The eminent physician cannot prescribe a bottle preparation for colic and diarrhoea, both for children and adults. The uniform success of this remedy has shown it to be superior to all others. It never fails, and when reduced with water and sweetened, is pleasant to take. Every family should be supplied with it. Sold by all druggists.

Commits Suicide in Church.

Cincinnati, May 5.—Using a straw to prevent disfiguring her face, Mrs Emma Reybert, wife of a printer, last night in the solemn quietude of St. Philomenas church, committed suicide with carbolic acid. She died a few minutes after being found, but her identity was not established until after midnight. Despondency because of poor health is believed to have been the cause for the act.

Deaths From Appendicitis

Decrease in the same ratio that the use of Dr. King's New Life Pills increases. They save you from danger and bring quick and painless release from constipation and the ills growing out of it. Strength and vigor always follow their use. Guaranteed by all druggists. 25c. Try them.

Lost Life While Saving Friend.

St. Augustine, Fla., May 5.—Fred Krauss, a machinist, aged 36, jumped from a beach jetty after a pal and was drowned.

HAIR TELLS CHARACTER.

Color of Hair Said to Indicate a Person's Temperament.

Many people believe that blonde, or light hair denotes affection and dark hair constancy. A person without hair is not devoid of character, far from it. The disposition of the average bald-headed man is to show such solicitude for the welfare of others, that he neglects himself. A germ causes baldness. Prof. Sabouraud, of Paris, France, inoculated a rabbit with Dandruff germs, causing it to become totally bald in five weeks' time. To rid the scalp of these dangerous germs it is necessary to apply Newbro's Herpicide.

"Destroy the cause—you remove the effect."

Sold by leading druggists. Send 10c in stamps for sample to The Herpicide Co., Detroit, Mich.

J. S. Bodiford & Co., Special Agents

WOMEN

will find in Mozley's Lemon Elixir, the ideal laxative, a pleasant and permanently reliable remedy, without the least danger or possible harm to them in any condition peculiar to themselves.

Pleasant in taste, mild in action and thorough in results.

Tested for [illegible] years.

50c. and $1.00 per bottle at all Drug Stores.

MOZLEY'S
LEMON ELIXIR

"One Dose Convinces."

Big Offer for 'Frisco Property.

San Francisco, May 5.—The local syndicate which owns the Lick house site, on Montgomery street, between Post and Sutter, has been offered $750,000 more than they paid for the lot and hotel building about 2 years ago, and have declined to sell. This offer is a strong indication of down-town realty values.

Was Wasting Away.

"I had been troubled with kidney disease for the last five years," writes Robert R. Watts of Salem, Mo. "I lost flesh and never felt well and doctored with leading physicians and tried all remedies suggested without relief. Finally, I tried Foley's Kidney Cure and less than two bottles completely cured me, and I am now sound and well." During the summer kidney irregularities are often caused by excessive drinking or being overheated. Attend to the kidneys at once by using Foley's Kidney Cure. J. W. McCollum & Co.

Heavy Loss at Oakland.

Oakland, Calif., May 5.—Governor Pardee has received a dispatch from Santa Rosa saying that the property loss caused by the recent earthquake will amount to about $3,000,000. It will cost at least $150,000 to clear away the wreckage.

Do You Love

Your baby? You wonder why he cries. Buy a bottle of White's Cream Vermifuge and he will never cry. Most babies have worms, and the mothers don't know it. White's Cream Vermifuge rids the child of worms and cleans out its system in a pleasant way. Every mother should keep a bottle of this medicine in the house. With it, fear need never enter her mind. Price 25c. Sold by W. M. Johnson.

New National Bank Soon to Sart.

Macon, Ga., May 5.—About July 1 a new national bank is to begin operation in Macon. The work is now practically completed, and Macon capitalists are already working for the new business. Strong money backing will support the institution.

Best for Women and Children.

On account of its mild action and pleasant taste Orino Laxative Fruit Syrup is especially recommended for women and children. It does not nauseate or gripe like pills and ordinary cathartics. Orino Laxative Fruit Syrup aids digestion and stimulates the liver and bowels without irritating them. Remember the name Orino and refuse substitutes. J. W. McCollum & Co.

Senator Clark to Quit Politics.

Butte, Mont., May 5.—In a signed statement appearing in the Butte Miner, his own paper, Senator W. A. Clark, of Montana, announces that he is not a candidate for re-election to the United States senate.

CASTORIA
For Infants and Children.
The Kind You Have Always Bought
Bears the Signature of Chas. H. Fletcher.

Has Accepted Pastorate.

Nashville, May 5.—W. W. Murray, who has been pastor of the First Baptist church at Huntsville, Ala., for several years, has accepted the pastorate of the Rose Hill Baptist church at Columbus, Ga.

A Mountain of Gold

Could not bring as much happiness to Mrs. Lucia Wilke of Caroline, Wis., as did one 25c box of Bucklen's Arnica Salve, when it completely cured a running sore on her leg, which had tortured her 23 long years. Greatest antiseptic healer of piles, wounds and sores. 25c at all drug stores.

SHERIFF'S SALE.

Under and by virtue of a fi fa issued out of the County Judge's Court, Alachua county, Florida, wherein A. B. Vance is plaintiff and J. L. Stephens is defendant, and said fi fa being directed to all and every the sheriffs of the State of Florida, greeting, I, L. W. Fennell, sheriff of Alachua county, Florida, have levied upon and will sell before the court house door in the City of Gainesville, Alachua county, Florida, on Monday, the 4th day of June, A. D. 1906, the same being legal sale day, between the legal hours of sale, to the highest and best bidder therefor, for cash, the following described property, situated in Alachua county, Florida, towit: An undivided half-interest in and to the Sw¼ of the Se¼ and S½ of the Sw¼ of Section 36, Township 7, S. of Range 21 E.; also the N½ of Ne¼ and N½ of Se¼ of the Ne¼ and Ne¼ of Nw¼ and S½ of Ne¼ of Se¼ and Se¼ of Se¼ of Section 1, Township 8, S. of Range 21 E.; also the Ne¼ of Ne¼ and Sw¼ of Ne¼ of Section 12, Township 8, S. of Range 21 E.; also the N½ of Nw¼ and Sw¼ of Nw¼ and N½ of Sw¼ of Section 6 Township 8, S. of Range 22 E.; together with all and singular the tenements, hereditaments and appurtenances to the same belonging or anywise appertaining. The said above undivided one-half interest levied upon and to be sold as the property of J. L. Stephens to satisfy said fi fa and costs.

May 5th, 1906. L. W. Fennell,
Sheriff of Alachua Co., Florida.
Carter & Layton,
Attorneys for Plaintiff

POLITICAL ANNOUNCEMENTS

For State's Attorney.

To the Democratic Voters of the Eighth Judicial Circuit of Florida.

Believing that my thirteen years' practice of law, together with my experience as a prosecuting attorney, fully fit me to discharge the duties of State Attorney, I, therefore, at the request of many friends, announce myself a candidate for nomination in the Democratic primary for State Attorney for the Eighth Judicial Circuit of Florida. If nominated, I pledge myself to courteously, economically and faithfully discharge the duties of the office and to help maintain the dignity and honor of the court.

Respectfully,
JOS. M. RIVERS.

To the Democratic Voters of the Eighth Judicial Circuit of the State of Florida.

Having served you in the capacity of State Attorney since July, A. D. 1901, and trusting that you have approved of the manner in which I have represented the State and discharged my duties, I solicit your votes at the coming primary for the position of State Attorney for the Eighth Judicial Circuit.

Very respectfully,
Palatka, Fla. BENJ. P. CALHOUN.

I respectfully announce that I am a candidate for the office of State's Attorney for the Eighth Judicial Circuit of Florida, composed of the counties of Alachua, Baker, Bradford, Levy and Putnam. I conceive the faithful and energetic discharge of the duties of the office to be a sacred obligation to the State, and, if the voters of the circuit favor me with the nomination, I pledge them that the interests of the State and of society shall not suffer through favor or negligence of mine.

THOS. W. FIELDING.
Starke, Florida.

Advertise in The Sun.

LOW ROUND-TRIP RATES VIA L. & N. R. R.

The Louisville & Nashville Railroad will sell round-trip rates from Jacksonville to points shown on dates indicated. Proportionately low rates from other points.

$20.40—Louisville, Ky., and return. Tickets sold June 10th, 11th and 12th, with final limit June 23rd. By payment of fee of 50 cents tickets can be extended until July 23rd.

$16.25—Nashville, Tenn., and return. Tickets sold June 10th, 11th, 12th, 18th, 19th and 20th and July 5th, 6th and 7th, with final limit 15 days from date of sale. By payment of fee of 50 cents and depositing ticket same can be extended until September 30th.

$16.65—Knoxville, Tenn., and return. Tickets sold June 17th, 18th, 19th, 23rd, 24th and 30th and July 7th, 14th and 15th. Final limit of tickets 15 days from date of sale. Tickets can be extended by payment of fee of 50 cents and depositing with special agent until September 30th.

$77.50—San Francisco and Los Angeles and return. Tickets sold June 24th to July 6th, inclusive. Final limit September 15th. Liberal stop-overs allowed. Passengers can go one route and return another.

Daily May 25th to September 30th, inclusive, round-trip summer tourist tickets will be on sale to various resorts. Full information, schedules, time tables, etc., will be furnished promptly on application to

G. E. Herring,
Fla. Pass Agent L. & N. R. R., 118 W. Bay St., Jacksonville, Fla.

The
Cash Grocery Co.

Offers for the next 30 days the following goods at prices named below:

Durkee's Salad Dressing	25c
Three bottles Pickles	25c
Three cans Corn	25c
Three cans Peas	25c
One 3-lb can Elberta Peaches	20c
Two 2-lb cans Elberta Peaches	25c
Best Lump Starch, per lb	5c
Three 1-lb cans Corned or Roast Beef	35c
Best Compound Lard, per lb	8c

Best grades of Hams and Breakfast Bacon, and everything Cheap for Cash.

GIVE US A CALL

We can satisfy you both in quality and price.

176 . TELEPHONE . 176

CLYDE LINE

FOUR SAILINGS EACH WEEK
BETWEEN
Jacksonville and New York,
Calling at CHARLESTON, S. C., both ways.

The Finest Steamships in the Coastwise Service

Clyde New England and Southern Lines

Freight Service Between JACKSONVILLE, BOSTON and PROVIDENCE and All Eastern Points, Calling at Charleston both ways.

SEMI-WEEKLY SAILINGS
Southbound.......... From Lewis' Wharf, Boston
Northbound.......... From Foot of Catherine st., Jacksonville

Clyde St. Johns River Line
Between JACKSONVILLE and SANFORD
Stopping at Palatka, Astor, Beresford (DeLand), and Intermediate Landings on St. Johns River

STEAMER
"CITY OF JACKSONVILLE"
Is appointed to sail as follows: Leave Jacksonville Sundays, Tuesdays and Thursdays, 3:30 p. m. Returning, leave Sanford Mondays, Wednesdays and Fridays, 9:30 a. m.

Southbound Read down.	SCHEDULE	Northbound Read up.
Leave 3:30 pm	Jacksonville	Arrive 2:00 am
8:45 pm	Palatka	Leave 8:00 pm
3:00 am	Astor	3:30 pm
	Beresford (DeLand)	1:00 pm
Arrive 8:30 am	Sanford	9:30 am
10:00 am	Enterprise	10:00 am

GENERAL PASS. AND TICKET OFFICE, 122 W. BAY ST., JACKSONVILLE
F. M. IRONMONGER, JR., Asst. Gen. Pass. Agt., 122 West Bay st., Jacksonville, Fla.
W. G. COOPER, Jr., Freight Agent, Foot of Hogan street, Jacksonville, Fla. C. P. LOVELL, Superintendent
A. C. HAGERTY, Gen. East'n Pass. Agt., New York. CLYDE MILNE, Gen. Frt. Agt., New York
THEO. G. EGER, Vice-President and General Manager.
General Office, Pier 36 North River. Branch, 290 Broadway, New York.

BUSINESS CARDS

H. C. SPENCER, M. D.,
PHYSICIAN AND SURGEON.
Office Hours: 10 a. m. to 12 m.; 2 p. m. to 4 p. m.; Tuesday, Thursday and Saturday, 7 to 9 p. m.
Office in Porter Block. Phone 171.
Gainesville, - - Florida

DR. DeVERE B. MORRIS,
....DENTIST....
Office over Marcus Endel's. Phone 79 3 rings

J. A. CARLISLE,
ATTORNEY AT LAW
And Solicitor in Equity
Real Estate, Conveyancing and General Practice. All business promptly attended to. Office next door to Sun office. Gainesville, Florida.

FERDINAND BAYER,
ATTORNEY AT LAW,
Gainesville, - - Florida.
Can sell your city property, (improved and unimproved), phosphate, trucking and farming lands. Send him a list of what you offer for sale. 2142m.

W. E. BAKER,
ATTORNEY-AT-LAW,
...SOLICITOR IN CHANCERY....
GAINESVILLE, Alachua Co., FLA.
Office in Endel Block

DR. J. H. ALDERMAN,
DENTIST,
Over Dutton & Co's Bank [illegible]

DR. GORDON B. TISON,
DENTIST.
Office in Miller Law Exchange.
Gainesville, Fla.

ORINO
Laxative Fruit Syrup
Pleasant to take
The new laxative. Does not gripe or nauseate. Cures stomach and liver troubles and chronic constipation by restoring the natural action of the stomach, liver and bowels.
For Sale by J. W. McCollum & Co.

J. T. HARRIS,
DEALER IN
Fresh and Salt Water
FISH
Hodges' Celebrated Cedar Key Fish and Oysters.
Corner East Main and Masonic Streets.
PHONE 93.

...B. SHACKELTON...
Painter,
Decorator and
Paper Hanger.
204 East Main St., S., Gainesville, Fla.
All kinds of outside and inside work promptly and neatly executed.
PAPER HANGING and SIGN WRITING a Specialty.

Stanton Foundry & Machinery Co., Inc.
PALATKA, -:- FLORIDA.
—Manufacturers of—
Iron and Brass Castings and Machinery,
Grate Bars, Phosphate Castings,
Railroad and Mill Castings
and Repairs.
CAST EVERY DAY.
Our machine shop facilities second to none in the State. SEND US YOUR ORDERS.

A FREE TRIP TO GAINESVILLE!

Prices Will Reach the Lowest Limit During This Stupendous Sale.

Clothing, Shoes and Ready-to-Wear Garments for Men, Boys and Children, and thousands of other articles usually carried in a first-class Department Store. Our entire stock is to be sold, commencing

Wednesday, May 9th

SAVE THIS AND WAIT

UNTIL WEDNESDAY, MAY 9th, at 9 A. M.

$48,000 Worth of Clothing, Shoes and Furnishing Goods for Men, Boys and Children, to be sold in Gainesville, Florida, at less than the cost of the raw material.

All Buyers Will Be Paid Railroad Fare For Fifty Miles.

How to have your railroad fare paid: Buy ticket from your station agent and have him give you cash receipt. PRESENT THIS CASH RECEIPT and railroad fare will be paid one way to all buyers making a purchase of

$20.00 or Over.

The entire $48,000 stock of High Grade Merchandise of the well-known and established firm of Phifer & Morris, located at Gainesville, will be placed on sale beginning Wednesday, May 9, at 9 a m, sharp. Every man and child is commanded to attend this event. True to our reputation, we shall protect every buyer, and our guarantee goes with every garment that leaves the store. We shall refund money to purchasers for any reason whatsoever. No one should overlook this event. Mind you, in a season of the year when all merchants are exacting the highest prices for their wares. You never heard of it before, and you never will again—therefore take advantage of this. A sale of marvel offerings. The greatest bargain feast ever offered in Gainesville. A story briefly told: We have resolved to just one purpose—to sell all—and it must be sold. No consideration is given. The stock that forms the basis of this sale is merchandise of dependable ability and quality. Your benefit. The opportunity afforded. A sale without a counterpart or parallel. A stupendous landslide of merchandise, comprising the world's best products, marked at prices that will cannonade and shake the city from center to circumference. The doors will swing back promptly on a scene of bargain brilliance and splendor never equaled in the history of Florida's Mercantile Annals!

Wednesday, May 9.

LOOK FOR THE
BIG RED CANVAS FRONT

Wednesday, May 9.

DON'T FAIL TO COME OPENING DAY. WE WILL THROW AWAY ABSOLUTELY FREE SUITS, PANTS, SHOES AND FURNISHING GOODS WEDNESDAY MORNING FROM THE TOP OF OUR BUILDING TO THE CROWDS BELOW.

Sensational Bargains in MEN'S, BOYS' and CHILDREN'S CLOTHING.

A FINE SUIT OF CLOTHES, ALL TO MATCH. This Suit is positively worth $8.00, or your money refunded at any time during this stupendous sale 2.85

A FINE SUIT OF CLOTHES, all to match. This Suit is positively worth $10.00, or your money refunded at any time during this sale 4.85

A FINE SUIT OF CLOTHES, all to match. This Suit is positively worth $12.00, or your money refunded at any time during this sale 5.85

MEN'S FINE SUITS IN Cheviots and Scotch Plaids, worth $15.00, or your money refunded at any time during this sale if not satisfied 7.85

MEN'S SPLENDID SUITS IN Velour finished Cassimeres, all sizes. Positively worth $18.00, or your money back; in this sale 8.98

AT $9.98 YOU ARE FREE to choose a Suit worth $18.50, $20.00 and up to $22.50, from twenty lots as finely made and as elegantly finished suits as the most fastidious dresser could desire. Fine Home and Foreign Suitings of style and tone and in a great variety of effects, tailored into garments of faultless fashion. Black, blue, brown, drab, diagonal tan, cheviots, vicuns, homespun, tweed, and cassimere suits, single and double-breasted, in this sale 9.98

$11.98 REPRESENTS ONE LOT OF 800 Suits in black and blue-black Thibets and unfinished worsteds. Also some dark fancy mixed. This lot positively sold for $25.00. In the new fall cut four-button sack coat, entirely custom-made. Remember you get your money back. This goes in this sale 11.98

Jewelry.

$500.00 worth of Men's and Ladies' Jewelry and Leather Goods must go at prices that actually seem like giving them away.

Men's Pants.

Men's latest style Cashmere and Fancy Worsted Pants, all shades and sizes, regular price $2.00; all go in this sale at 98c

Fine Fancy and Plain Worsted Pants that sold for $3.50, sale price 1.48

One lot Men's Extra Fine Pants, latest designs in stripes and plain effects. These pants are positively sold always at $4.00, $5.00 and $6.00. In this stupendous sale they all go at 3.48, 2.48, 1.98

Boys' Clothing

Boys' suits positively worth $2.00; in this stupendous sale 98c

We offer 800 suits, about 20 styles in the latest and newest effects, all-wool goods, sold by every retail house in the city at $3.00. This lot at 1.48

$4.00 Retailers. They go here at 1.98

On account of so many styles in this lot we will not give any description of the goods. The values in this lot speak for themselves and must be seen to be appreciated. One thing certain, this lot will be closed on the first sales day.

Handsome All-Wool Plaids; also neat stripes and checks. Some of these have belts on the pants. These are tony and genteel goods for Sunday wear. Why pay $5.00 for these suits in other stores when you can get them at 2.48

Boys' Knee Pants.

300 Pairs of Boys' Knee Pants. Sale price 14c

500 Pairs of Boys' Knee Pants, regular $1.00 sellers. Sale price 43c

A consolidation of several lines of Boys' Pants, value $1.00 and $1.25. Consolidation sale price only. Pair 69c

Men's and Boys' Furnishings.

Men's Egyptian Balbriggan Underwear, long and short sleeves, worth 35c. Sale price 23c

A thousand dozen Men's Balbriggan Underwear and Men's Ribbed Shirts and Drawers, in many shades. All are finished in the best possible manner, all sizes. Regular 75c value; during this sale your choice 39c

Thousands of dozens of High Grade Underwear. All will be placed on sale for ten days at same proportionate price.

Men's Suspenders, worth 20c, only 9c
Men's Suspenders, worth 35c, only 18c
Men's Suspenders, worth 75c, only 39c
Men's Socks, worth 15c, only 7c
Men's Socks, worth 25c, only 13c
Men's Socks, worth 35c, only 19c
Men's Fancy Shirts, worth $1.00, only 48c
Men's Fancy Dress Shirts, regular 75c value 37c
Men's Fancy and Dress Shirts, worth $1.50 ..... 98c
Men's Fancy Bow Ties, worth 30c, only 9c
Men's Neckwear, worth 35c, only 18c
Men's Neckwear, worth 75c, only 38c
Men's Handkerchiefs, positively worth 15c, in this sale only 7c

Men's Good Heavy Denim Overalls, with and without bib, the 75c kind, in this sale 41c

Men's Good Heavy Work Shirts that wear. They are sold the world over at 65c. In this sale 41c

Boys' 15c Suspenders go this sale at 6c

We have consolidated the Monarch, Imperial and Silver Shirts and will sell you your choice of these world-famous makes of $1.00, $1.25 and $1.50 Shirts at 79c

Ladies' Shoes and Oxfords.

Over 2,000 pairs of the very finest of this season's goods, hand-sewed, all weights of soles, French kid, patent leather, Russian calf, etc. They are far the best of any Shoe brought to this market, and they come in all sizes and all widths, worth from $2.50 to $5.00. Come in and pick them out from $2.50 down to 97c

Ladies' Fine Vici Kid Shoes, button and lace, Paris toes and patent tips, worth $2.50 ..... 1.47

500 Pairs of Ladies' Oxfords, white canvas in all the popular leathers; worth up to $1.50. Sale price 98c

All the new toes are represented in the line of Ladies' Oxfords and Slippers we are showing at 1.39

Children's Oxfords, positively worth $1.00. In this sale 69c

Children's Shoes and Oxfords, worth up to $2.50 and $3.00. In this sale ..... $1.48 and 98c

Shoes for Men and Boys.

Men's Shoes for buisness wear that mean service and comfort, all newest shapes, worth $2.50; sale price 1.49

We offer the best Shoe on the market for the price—certainly equal to any $4 make; latest leathers; all go in this sale 2.48

Boys' Shoes in all up-to-date leathers; new style toe and shapes—a nice neat shoe for Sunday wear; regular $3.40 value, only 1.45

Boys' Shoes that give satisfaction, worth $1.75, this sale price 1.23

Men's Hats.

Men's Felt and Stiff Hats, black and colors, all new shapes, values up to $2, sale price 98c

Men's Felt Hats, values up to $3, sale price 1.39

Men's and Boys' Staw Hats—pick them out at 9c

We have cut the price on the famous Howard Straw Hat and will sell them at this stupendous sale at 1.39

We have also cut the price on the famous Howard Felt Hat and will sell all soft and stiff blocks at 1.89

75 dozen Men's and Boys' Caps, worth up to $1, must be closed out at ..... 48c and 23c

50 dozen Boys' Caps, worth up to 75c each, must be closed out at ..... 39c, 19c and 9c each

Men's Umbrellas, Gloria silk covers, steel rod and ribs, assorted fancy handles, positively worth $2, at this sale 98c

Suit Cases.

Our entire line of Trunks, Valises and Suit Cases has been included in this sale and will be sold at 33 per cent less than actual value.

Every Article in the Store Will Be Placed On Sale and Must Be Sold. Our Store Will Be Closed May 7 and 8 to Allow Time to Remark Prices for This Stupendous Sale.

Excursions On All Railroads.

Look for the Big Red Canvas Front.

Mail Order Department

WE HAVE ESTABLISHED A MAIL ORDER DEPARTMENT UNDER THE MANAGEMENT OF W. O. MORRIS. ALL MAIL ORDERS WILL RECEIVE THE SAME PROMPT ATTENTION AS YOUR PERSONAL VISIT. IF YOU CAN'T COME, WRITE FOR ANYTHING YOU WANT.

SALE POSITIVELY OPENS WEDNESDAY, MAY 9, AT 9 A. M.

PHIFER & MORRIS

GAINESVILLE, - - - FLORIDA

Corner West Main and Liberty Streets.

MARK THE DATE
AND MARK IT WELL
Wednesday, May 9th

OUR GUARANTEE: We assure each and every purchaser absolute satisfaction. We guarantee every garment, every price and every statement here made. One price to all and that means CASH. Every article and every garment in the house marked in plain figures.

SURGEON COAXES BACK LIFE.

Wonderfully Delicate Operation Has Proven Successful.

New York May 5.—A 15-year-old Italian girl was used as an illustration on the subject of laparotomy which was discussed at the New York academy of Medicine Thursday and excited great interest.

The girl last October was shot through the spinal cord, abdomen and liver. The surgeon who performed the subsequent operation, read a paper on the subject before the academy. The girl now only shows a slight halting in the action of the left leg and a small tendency to bend backward. The opinion was expressed that she would eventually gain entire control of her powers of locomotion.

This was declared to be one of the most wonderful cures in American surgery. In many respects the wound was like that which caused the death of President McKinley, and was identical, it was said with that which resulted in the death of Marshal Field, Jr. in Chicago.

Fortunate Missourians.

"When I was a druggist at Livonia, Mo.," writes T. J. Dwyer, now of Graysville, Mo., "three of my customers were permanently cured of consumption by Dr. King's New Discovery, and are well and strong today. One was trying to sell his property and move to Arizona, but after using New Discovery a short time he found it unnecessary to do so. I regard Dr. King's New Discovery as the most wonderful medicine in existence." Surest cough and cold cure and lung healer. Guaranteed by all druggists. 50c and $1. Trial bottle free.

Road Is Assuming Shape.

Waynesboro, Ga., May 5.—The new railroad projected by Hon. George M Brinson and others seems to be assuming shape. The route is being surveyed, and an option has been secured on a hundred acre tract for railroad purposes. It is also asserted that this road that will run from Savannah to Athens will be a connecting link, with the Louisville and Nashville, giving them an outlet to the sea. This will mean much to both Atlanta and Savannah if such is the case. The new road will greatly benefit this city and open up new and rich territory heretofore untouched by railroads.

Not if as Rich as Rockefeller.

If you had all the wealth of Rockefeller, the Standard Oil magnate, you could not buy a better medicine for bowel complaints than Chamberlain's Colic, Cholera and Diarrhoea Remedy. The eminent physician cannot prescribe a bottle preparation for colic and diarrhoea, both for children and adults. The uniform success of this remedy has shown it to be superior to all others. It never fails, and when reduced with water and sweetened, is pleasant to take. Every family should be supplied with it. Sold by all druggists.

Commits Suicide in Church.

Cincinnati, May 5.—Using a straw to prevent disfiguring her face, Mrs. Emma Reybert, wife of a printer, last night in the solemn quietude of St. Philomenas church, committed suicide with carbolic acid. She died a few minutes after being found, but her identity was not established until after midnight. Despondency because of poor health is believed to have been the cause for the act.

Deaths From Appendicitis

Decrease in the same ratio that the use of Dr. King's New Life Pills increases. They save you from danger and bring quick and painless release from constipation and the ills growing out of it. Strength and vigor always follow their use. Guaranteed by all druggists. 25c. Try them.

Lost Life While Saving Friend.

St. Augustine, Fla., May 5.—Fred Krause, a machinist, aged 36, jumped from a beach jetty after a pal and was drowned.

HAIR TELLS CHARACTER.

Color of Hair Said to Indicate a Person's Temperament.

Many people believe that blonde, or light hair denotes affection and dark hair constancy. A person without hair is not devoid of character, far from it. The disposition of the average bald-headed man is to show such solicitude for the welfare of others, that he neglects himself. A germ causes baldness. Prof. Sabouraud, of Paris, France, inoculated a rabbit with Dandruff germs, causing it to become totally bald in five weeks' time. To rid the scalp of these dangerous germs it is necessary to apply Newbro's Herpicide.

"Destroy the cause—you remove the effect."

Sold by leading druggists. Send 10c in stamps for sample to The Herpicide Co., Detroit, Mich.

J. S. Bediford & Co., Special Agents

WOMEN

will find in Mozley's Lemon Elixir, the ideal laxative, a pleasant and thoroughly reliable remedy, without the least danger of possible harm to them in any condition peculiar to themselves.

Pleasant to taste, mild in action and thorough in results. Tested for 18 years.

50c and $1.00 per bottle at all Drug Stores.

MOZLEY'S LEMON ELIXIR

"One Dose Convinces."

Big Offer for 'Frisco Property.

San Francisco, May 5.—The local syndicate which owns the Lick house site, on Montgomery street, between Post and Sutter, has been offered $750,000 more than they paid for the lot and hotel building about 2 years ago, and have declined to sell. This offer is a strong indication of down-town realty values.

Was Wasting Away.

"I had been troubled with kidney disease for the last five years," writes Robert R. Watts, of Salem, Mo. "I lost flesh and never felt well and doctored with leading physicians and tried all remedies suggested without relief. Finally, I tried Foley's Kidney Cure and less than two bottles completely cured me, and I am now sound and well." During the summer kidney irregularities are often caused by excessive drinking or being overheated. Attend to the kidneys at once by using Foley's Kidney Cure. J. W. McCollum & Co.

Heavy Loss at Oakland.

Oakland, Calif., May 5.—Governor Pardee has received a dispatch from Santa Rosa saying that the property loss caused by the recent earthquake will amount to about $3,000,000. It will cost at least $150,000 to clear away the wreckage.

Do You Love

Your baby? You wonder why he cries. Buy a bottle of White's Cream Vermifuge and he will never cry. Most babies have worms, and the mothers don't know it. White's Cream Vermifuge rids the child of worms and cleans out its system in a pleasant way. Every mother should keep a bottle of this medicine in the house. With it, fear need never enter her mind. Price 25c. Sold by W. M. Johnson.

New National Bank Soon to Sart.

Macon, Ga., May 5.—About July 1 a new national bank is to begin operation in Macon. The work is now practically completed, and Macon capitalists are already working for the new business. Strong money backing will support the institution.

Best for Women and Children.

On account of its mild action and pleasant taste Orino Laxative Fruit Syrup is especially recommended for women and children. It does not nauseate or gripe like pills and ordinary cathartics. Orino Laxative Fruit Syrup aids digestion and stimulates the liver and bowels without irritating them. Remember the name Orino and refuse substitutes. J. W. McCollum & Co.

Senator Clark to Quit Politics.

Butte, Mont., May 5.—In a signed statement appearing in the Butte Miner, his own paper, Senator W. A. Clark, of Montana, announces that he is not a candidate for re-election to the United States senate.

CASTORIA

For Infants and Children.

The Kind You Have Always Bought

Bears the Signature of Chas. H. Fletcher.

Has Accepted Pastorate

Nashville, May 5.—W. W. Murray, who has been pastor of the First Baptist church at Huntsville, Ala., for several years, has accepted the pastorate of the Rose Hill Baptist church at Columbus, Ga.

A Mountain of Gold

Could not bring as much happiness to Mrs. Lucia Wilke of Caroline, Wis., as did one 25c box of Bucklen's Arnica Salve, when it completely cured a running sore on her leg, which had tortured her 23 long years. Greatest antiseptic healer of piles, wounds and sores. 25c at all drug stores.

SHERIFF'S SALE.

Under and by virtue of a fi fa issued out of the County Judge's Court, Alachua county, Florida, wherein A. B. Vance is plaintiff and J. L. Stephens is defendant, and said fi fa being directed to all and every the sheriffs of the State of Florida, greeting, I, L. W. Fennell, sheriff of Alachua county, Florida, have levied upon and will sell before the court house door in the City of Gainesville, Alachua county, Florida, on Monday, the 4th day of June, A. D. 1906, the same being legal sale day, between the legal hours of sale, to the highest and best bidder therefor, for cash, the following described property, situated in Alachua county, Florida, towit: An undivided half-interest in and to the Sw¼ of the Se¼ and S½ of the Sw¼ of Section 36, Township 7, S. of Range 21 E.; also the N½ of Ne¼ and N½ of Se¼ of the Ne¼ and Ne¼ of Nw¼ and S½ of Ne¼ of Se¼ and Se¼ of Se¼ of Section 1, Township 8, S. of Range 21 E.; also the Ne¼ of Ne¼ and Sw¼ of Ne¼ of Section 12, Township 8, S. of Range 21 E.; also the N½ of Nw¼ and Sw¼ of Nw¼ and N½ of Sw¼ of Section 6 Township 8, S. of Range 22 E.; together with all and singular the tenements, hereditaments and appurtenances to the same belonging or anywise appertaining. The said above undivided one-half interest levied upon and to be sold as the property of J. L. Stephens to satisfy said fi fa and costs.

May 5th, 1906. L. W. Fennell,
Sheriff of Alachua Co., Florida.
Carter & Layton,
Attorneys for Plaintiff

POLITICAL ANNOUNCEMENTS

For State's Attorney.

To the Democratic Voters of the Eighth Judicial Circuit of Florida.

Believing that my thirteen years' practice of law, together with my experience as a prosecuting attorney, fully fit me to discharge the duties of State Attorney, I therefore, at the request of many friends, announce myself a candidate for nomination in the Democratic primary for State Attorney for the Eighth Judicial Circuit of Florida. If nominated I pledge myself to courteously, economically and faithfully discharge the duties of the office and to help maintain the dignity and honor of the court.

Respectfully,
JOS. M. RIVERS.

To the Democratic Voters of the Eighth Judicial Circuit of the State of Florida.

Having served you in the capacity of State Attorney since July, A. D. [illegible], and trusting that you have approved of the manner in which I have represented the State and discharged my duties, I solicit your votes at the coming primary for the position of State Attorney for the Eighth Judicial Circuit.

Very respectfully,
Palatka, Fla. BENJ. P. CALHOUN.

I respectfully announce that I am a candidate for the office of State's Attorney for the Eighth Judicial Circuit of Florida, composed of the counties of Alachua, Baker, Bradford, Levy and Putnam. I conceive the faithful and energetic discharge of the duties of the office to be a sacred obligation to the State, and, if the voters of the circuit favor me with the nomination, I pledge them that the interests of the State and of society shall not suffer through favor or negligence of mine.

THOS. W. FIELDING.
Starke, Florida.

Advertise in The Sun.

LOW ROUND-TRIP RATES VIA L. & N. R. R.

The Louisville & Nashville Railroad will sell round-trip rates from Jacksonville to points shown on dates indicated. Proportionately low rates from other points.

$20 40—Louisville, Ky., and return. Tickets sold June 10th, 11th and 12th, with final limit June 23rd. By payment of fee of 50 cents tickets can be extended until July 23rd.

$16 25—Nashville, Tenn., and return. Tickets sold June 10th, 11th, 12th, 18th, 19th and 20th and July 5th, 6th and 7th, with final limit 15 days from date of sale. By payment of fee of 50 cents and depositing ticket same can be extended until September 30th.

$16 65—Knoxville, Tenn., and return. Tickets sold June 17th, 18th, 19th, 23rd, 24th and 30th and July 7th, 14th and 15th. Final limit of tickets 15 days from date of sale. Tickets can be extended by payment of fee of 50 cents and depositing with special agent until September 30th.

$77 50—San Francisco and Los Angeles and return. Tickets sold June 24th to July 6th, inclusive. Final limit September 15th. Liberal stop-overs allowed. Passengers can go one route and return another.

Daily May 25th to September 30th, inclusive, round-trip summer tourist tickets will be on sale to various resorts. Full information, schedules, time tables, etc., will be furnished promptly on application to

G. E. Herring,
Fla. Pass Agent L. & N. R. R., 118 W. Bay St., Jacksonville, Fla.

The

Cash Grocery Co.

Offers for the next 30 days the following goods at prices named below:

Durkee's Salad Dressing	25c
Three bottles Pickles	25c
Three cans Corn	25c
Three cans Peas	25c
One 3-lb. can Elberta Peaches	20c
Two 2-lb. cans Elberta Peaches	25c
Best Lump Starch, per lb	5c
Three 1-lb. cans Corned or Roast Beef	35c
Best Compound Lard, per lb	8c

Best grades of Hams and Breakfast Bacon, and everything Cheap for Cash.

GIVE US A CALL

We can satisfy you both in quality and price.

176 . TELEPHONE . 176

CLYDE LINE

FOUR SAILINGS EACH WEEK
BETWEEN
Jacksonville and New York,
Calling at CHARLESTON, S. C., both ways.

The Finest Steamships in the Coastwise Service

Clyde New England and Southern Lines

Freight Service Between JACKSONVILLE, BOSTON and PROVIDENCE and All Eastern Points,
Calling at Charleston both ways.

SEMI-WEEKLY SAILINGS
Southbound........From Lewis' Wharf, Boston
Northbound........From Foot of Catherine st., Jacksonville

Clyde St. Johns River Line

Between JACKSONVILLE and SANFORD
Stopping at Palatka, Astor, Beresford (DeLand), and Intermediate Landings on St. Johns River

STEAMER
"CITY OF JACKSONVILLE"

Is appointed to sail as follows: Leave Jacksonville Sundays, Tuesdays and Thursdays 3 30 p. m. Returning, leave Sanford Mondays, Wednesdays and Fridays, 9 30 a. m.

Southbound Read down	SCHEDULE	Northbound Read up
Leave 3 30 pm	Jacksonville	Arrive 2 00 am
6 45 pm	Palatka	Leave 8 00 pm
3 00 am	Astor	3 30 pm
	Beresford (DeLand)	1 00 pm
Arrive 8 30 am	Sanford	9 30 am
10 00 am	Enterprise	10 00 am

GENERAL PASS. AND TICKET OFFICE, 122 W. BAY ST., JACKSONVILLE

F. M. IRONMONGER, JR., Asst. Gen. Pass. Agt., 122 West Bay St., Jacksonville, Fla.
W. G. COOPER, Jr., Freight Agent, C. P. LOVELL, Superintendent
Foot of Hogan street, Jacksonville, Fla.
A. C. HAGERTY, Gen. East'n Pass. Agt., New York. CLYDE MILNE, Gen. Frt. Agt., New York.
THEO. G. EGER, Vice-President and General Manager.
General Offices, Pier 36 North River. Branch, 19 Broadway, New York.

BUSINESS CARDS

H. C. SPENCER, M. D.,
PHYSICIAN AND SURGEON.
Office Hours: 10 a. m. to 12 m.; 2 p. m. to 4 p. m.; Tuesday, Thursday and Saturday, 7 to 9 p. m.
Office in Porter Block. Phone 171.
GAINESVILLE, - - FLORIDA

DR. DEVERE B. MORRIS,
....DENTIST....
Office over Marcus Endel's. Phone 79 3 rings.

J. A. CARLISLE,
ATTORNEY AT LAW
And Solicitor in Equity
Real Estate, Conveyancing and General Practice. All business promptly attended to. Office next door to Sun office. GAINESVILLE, FLORIDA.

FERDINAND BAYER,
ATTORNEY AT LAW.
GAINESVILLE, - - FLORIDA.
Can sell your city property, (improved and unimproved), phosphate, trucking and farming lands. Send him a list of what you offer for sale. 2142m.

W. E. BAKER,
ATTORNEY-AT-LAW,
....SOLICITOR IN CHANCERY....
GAINESVILLE, Alachua Co., FLA.
Office in Endel Block.

DR. J. H. ALDERMAN,
DENTIST.
Over Dutton & Co's Bank [illegible]

DR. GORDON H. TISON
DENTIST.
Office in Miller Law Exchange
GAINESVILLE, FLA.

ORINO

Laxative Fruit Syrup

Pleasant to take

The new laxative. Does not gripe or nauseate. Cures stomach and liver troubles and chronic constipation by restoring the natural action of the stomach, liver and bowels.

For Sale by J. W. McCollum & Co.

J. T. HARRIS,
DEALER IN
Fresh and Salt Water
FISH
Hodges' Celebrated Cedar Key Fish and Oysters.
Corner East Main and Masonic Streets.
PHONE 93.

...B. SHACKELTON...

Painter, Decorator and Paper Hanger.
24 East Main St., S., Gainesville, Fla.
All kinds of outside and inside work promptly and neatly executed.
PAPER HANGING and SIGN WRITING a Specialty.

Stanton Foundry & Machinery Co., Inc.
PALATKA, -:- FLORIDA.
Manufacturers of
Iron and Brass Castings and Machinery, Grate Bars, Phosphate Castings, Railroad and Mill Castings and Repairs.
CAST EVERY DAY.
Our machine shop facilities second to none in the State. SEND US YOUR ORDERS.

NEWS OF CITY AND COUNTY CONDENSED

Matters of General Interest Gathered by Our Reporters.

PERSONAL AND SOCIAL ITEMS

What Has Happened and What Is Going to Happen Told in Short Paragraphs So That "He Who Runs May Read" It in The Sun.

Fewer Gallons; Wears Longer; Devoe.

Ladies' calling cards in latest styles at Sun office.

See the Vudor porch shade at Gainesville Furniture Co's.

"Freckles," the late rag-time that takes. Get it from Dorman.

The Sun Industrial Edition sent to any address, postage free, for 10 cents.

W. P. Carter expects to return to Newberry today, after a couple of days spent here.

Wanted—Gentleman for cool, furnished room. Elegant location. Apply this office.

Mesdames S. A. Blakely and E R. B. Kite of Waldo were shopping in the city yesterday.

For Sale—Mule, wagon and harness. A bargain. Apply V. P. Harmeling, 808 N. University.

Just received, a full line of infants' soft-soled sandals in white, tan and black. L. C. Smith.

Furnished house for rent, modern in all respects. For further information address P. O. Box 4.

Lost—Bead watch fob, with initial "E" worked in. Finder please return to 400 East Main street N.

For Rent—Tenement of six rooms, furnished or unfurnished, with stable. Apply 905 N. University street.

Nicely furnished rooms to rent on block adjoining square; gentlemen preferred. Inquire at this office.

B. T. Walker has returned to Cedar Key, after assisting J. W. McCollum & Co., the druggists, for a few days.

Clarence Harrod, who has been at Archer for the past few weeks, spent yesterday with friends in this city.

J. E Richardson of High Springs is in the city, having come to see his wife, a patient at Odd Fellows' Sanitarium.

Vudor chair hammocks keep the children at home. Try it for two days and see the result. Gainesville Furniture Co.

D. M. Fay makes a specialty of cleaning yards and working in flower-gardens. Leave your order at 408 East Lassiter street.

R. H. Holstein, an extensive melon grower and shipper of Hague, was in the city yesterday and made The Sun an agreeable call.

Have you tried Blue Ribbon Lemon or Vanilla? Absolutely pure. Goes twice as far as other kinds, and the flavor is perfection.

"Destruction of San Francisco"—Best Book. Large profits. Act quick. Sample free. Globe Company. 723 Chestnut St., Phila.

Miss Hattie Pound of Atlanta, Ga., arrived in the city yesterday, and will remain here for several days as a guest of her cousin, Mrs. S. L. Pound.

The Sun has been requested to state for the information of the public that all drug stores in future will be closed on Sunday from 11 a. m. to 2 p. m.

Vudor hammocks—strong where all others are weak. Don't buy an inferior hammock when you can get the best for the same money at the Gainesville Furniture Co's.

Eli Futch has returned to his home in this city for vacation, after spending the term at the Southern Normal College, Bowling Green, Ky. He is looking well and his friends are delighted to greet him again.

Hon. Henry S. Chubb, receiver, and Captain A. Paul, special agent of the United States land office, left yesterday for Pensacola, where they were summoned on business. They expect to be absent several days.

Truss Denby, for many years engaged in truck farming and horticulture in this section, but now similarly engaged at Winter Garden, Orange county, is here on a visit to his wife. Friends are glad to see him.

A dramatic and musical entertainment for the benefit of the Public Library will be given by local talent at the opera house May 15. Program will be published next week. The entertainment will be of a high class and should be liberally patronized.

THE S. J. THOMAS CO.

NEW

PLUMBING

and

TINNING

Department

ADDED TO OUR LINE.

Call us up and we will furnish estimate. WORK GUARANTEED.

THE S. J. THOMAS CO.

Mr. and Mrs. D. T. English and Mrs. Beck were in the city from Tacoma yesterday

The red-hot rag is "Freckles." Don't fail to get a copy before it is all gone, at the Music Store.

Mrs. I. N. Morris has returned to her home in Waldo, after a pleasant visit to her son, Geo. P. Morris, in this city.

D. D Powell, of the firm of Powell Bros., Gainesville Supply Company, has returned from points in the West End.

Try the Vudor chair hammock in your home. If you don't like it don't keep it. Phone us to send one up. Gainesville Furniture Co.

Ladies, let us show you our samples of visiting cards. The new Tiffany script is now all the rage. All sizes and thickness cards in stock.

A man is as old as he feels. There is nothing that will give a man a more youthful, bouyant feeling than a pair of Barry shoes. Have you tried them? L. C. Smith.

Robert Owens, who has been for the past year connected with the Carter Creamery, has severed his connection with that enterprise and gone to Double Sink, where he has accepted a position with the Cummer Lumber Company.

F. E. Cellon has returned from Island Grove, where he went to secure proof of death of the late B. T. Cason, who expired at his home in Island Grove several days ago. Deceased held a policy in the life insurance company represented by Mr. Cellon.

READ THIS.

Lexington, Tenn., June 4, 1901.

This is to certify that I have used the Texas Wonder, Hall's Great Discovery, for kidney trouble and have been very greatly benefited and I can cheerfully recommend it to the public.

J. O. Corlton, Ex-Sheriff.

A TEXAS WONDER.

One small bottle of the Texas Wonder, Hall's Great Discovery, cures all kidney and bladder troubles, removes gravel, cures diabetes, seminal emissions, weak and lame backs, rheumatism and all irregularities of the kidneys and bladder in both men and women, regulates bladder troubles in children. If not sold by your druggist, will be sent by mail on receipt of $1. One small bottle is two months' treatment and seldom fails to perfect a cure. Dr. Ernest W. Hall, sole manufacturer, P. O. box 629, St. Louis, Mo. Send for testimonials. Sold by J. W. McCollum & Co.

Don't fail to get a copy of "Freckles." It is up to now; also, drop in and look over the latest music, both instrumental and vocal. We keep a full stock of the famous 10-cent Century Edition. Catalogue on application. C. F. Dorman.

For Rent—Five-room cottage, with a large attic. Will rent unfurnished for $7 per month, or with standing furniture for three bed-rooms, dining-room and kitchen for $10. Possession given at once. Address Mrs. E. A. Miller, Cedar Key, Fla.

Miss Fannie Chappel of Jacksonville has arrived in the city on a visit to Mrs. C. W. Parham, 109 West Court street. She came to attend the meeting of the Woman's Home Mission Society of the Methodist Episcopal Church, South, now in session here.

Smoke the famous University cigar. Home-made and Union-made. Just put on the market by La Matanzas Cigar Factory. For sale by leading cigar dealers of city. The best smoke in the State for a nickel. Try one and be convinced. Patronize home industry.

Among the visitors to this city is Dr. E. H. Pound of Jacksonville, who is the guest of his mother, Mrs. S. L. Pound. Dr. Pound is an old Gainesville boy and his friends here, of whom he has many, will be glad to learn that he is prospering in his profession as a dentist.

Dr. J. D Watkins and M. J. Ward of Micanopy, Sam L. Turner of Lake View, George Gleason and George Beck of Rocky Point, J. W. English of Tacoma, F. H. Clyatt of Clyatt, H. L. Rosenberger of Kirkwood, W. A. Strickland of Paradise and J. F. DeSha and C. L. Thigpin of Waldo were among those who favored the county capital with a visit yesterday.

Attention is called to the advertisement of The G. W. Hyde Company, which appears elsewhere in this issue. This enterprising firm are among the leaders in East Florida when it comes to bargains. They offer for Monday extraordinary prices in wash goods. Attention is called to the men's furnishing department, the millinery and embroidery departments, the shirt-waists and ready-to-wear skirts.

If the Baby is Cutting Teeth

Be sure and use that old and well-tried remedy, Mrs. Winslow's Soothing Syrup, for children teething. It soothes the child, softens the gums, allays all pain, cures wind colic and is the best remedy for diarrhoea. Twenty-five cents a bottle

NEW YORK RACKET.

CHEAPEST STORE ON EARTH

Furniture!
Furniture!

AT RACKET PRICES!

Bed Room Suits.
Oak Rockers.
Dining Chairs.
Willow Rockers.
Hall Trees.
Parlor Suits.
Iron Beds.
Bed Springs.
Kitchen Safes.
Trunks.
Mattresses.
Pillows.
Tables.
Matting.
Carpets.
Stoves, &c.

at RACKET PRICES.

These are a few of the goods carried on our second floor. See the goods and get the prices.

PHIFER BROS.,

Phifer's Corner. - Gainesville, Fla.

...WILSON'S...

THE BUSY STORE.

No guess work while trading at this store.
You are always SURE of getting your money's worth.

New Novelties

In Dress Silks, Medallions, Laces, Figured Organdies and Shirt Waists.

WHITE PARASOLS

Are all the rage now.
We have them in Silk and Washable Linen at

$1.50, $2.00, $2.50 and $3.00 Each.

MRS. R. WILSON.

MRS. ORA F. LOWE,

Ladies' and Children's Garments, Silk Skirts, Waists, Etc.

Underwear made to order. Would like to get sewing to do at home

Office: 408 E. Lassiter Street,
GAINESVILLE, - - - FLORIDA

GOOD BREAD AIDS DIGESTION

And keeps one relieved of "that tired feeling" which heavy, soggy bread is bound to create

IT's YOUR OWN FAULT

If you do not keep good, wholesome Bread on your table, for it is made fresh every day and delivered at your door by

KEYSTONE BAKERY,

Phone 165. R. T. SCHAFER, Prop.

THE CONTINENTAL

CAFE-RESTAURANT.

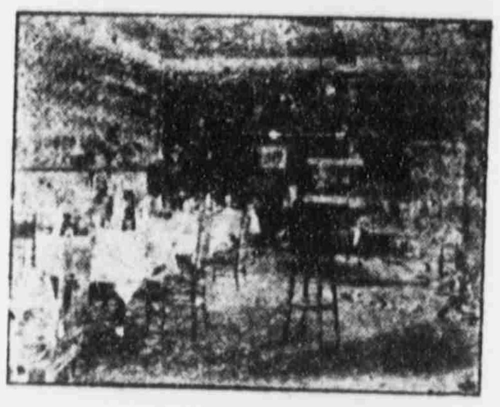

(First corner South of Postoffice).

Open Early and Late. Drip Coffee
Western Meats.

MUS-QUIT-U KILLS MOSQUITOES 16 BRICKS FOR 10 CENTS

Patent applied for. At all Druggists.
MUS-QUIT-U MF'G CO., JACKSONVILLE, FLA.

BARGAINS!

SWEEPING REDUCTION SALE

Commencing MONDAY, APRIL 16.

Our Entire Stock of

FURNITURE

At Factory Prices While It Lasts. Nothing Reserved.

AN OPPORTUNITY OF A LIFE=TIME!

LET US PROVE IT.

Cash Only. Cash Only.

IRON BEDS

$1.85 to $8.50

This line of Bed's sell everywhere at $2.50 to $12.50. Choice of three colors.

We offer Special Bargains in Bed-Room Suits, Extension Tables, Hat Racks, Springs, Cots, &c.

7 lb. Feather Pillows

Art Tick, per pair

$1.50

Remember, what you buy from us are NEW GOODS direct from the Factory—clean and fresh

CHAIRS! CHAIRS!

Solid Oak Dining Chairs, cane or cobbler seat.

65c to $1.75 Each

ROCKERS!

We have a beautiful line of cane, cobbler and saddle seat Oak Rockers.

95c to $4.00

Rugs! Rugs! Rugs!

30x60 Smyrna Rugs only	$1.75
36x72 Smyrna Rugs only	$2.25
27x57 Moquette Rugs only	$2.25

These Rugs have just arrived and are of the latest design.

NO OLD SHOP-WORN STOCK.!!

The Gainesville Supply Co.,

N. E. Corner University and Union Sts. Duke & Truly's Old Stand.